

**Annexure - II**

**Maharashtra University of Health Sciences, Nashik**  
**Infrastructure Details of College and Hospital**

S. No	Particulars to be verified	Details on college Website	Adequate / Inadequate
	College		
1.	Land details (as per M.S.R) : Total land (Not less than 2acres), (Owned or leased land) unitary or not NA of all land 7/12 extracts of all land, Constructed Area Details :- <b>29434</b> Sq.ft./sq.mtr. (Applicable only to Private College). Verify land documents shall be submitted to the University Only deficit information to be pointed out to the University)	Yes	Adequate
2	Dean office Professor's Office, Associate Professor's, Assistant Professor's office, Administrative Block as per M.S.R.	Yes	Adequate
3	All Departments – as per M.S.R. Human Anatomy, Human Physiology, Electrotherapy & Electrodiagnosis, Kinesiotherapy & Physical Diagnosis, Musculoskeletal Physiotherapy, Cardiovascular & Respiratory Physiotherapy, Community Physiotherapy	Yes	Adequate
4	College Library (as per M.S.R.) Area (1200 sq.ft) Reading for students, Staff Reading Room, Room for Books & Journals ,Room for Librarian and other staff journal Room Number of Computers with internet facility with minimum 15 needs Photocopier Machine Total No.of books, Number of Journals (Titles only) (Multiple volumes/ issues of one title should be counted as One)	Yes	Adequate
	No. of books added in last year – 224 No. of Journals titles added in last year – 6 Bill shall be verified by the committee	Yes	Adequate
	Digital Library/e-Library availability	Yes	Adequate
5	Details of all Lecture Theatres with seating Capacity (as per M.S.R.) along with AV Aids including overhead projector, LCD Projector and a microphone/multi podium system. There shall be provision for E-Class Lecture halls must have facilities for conversion into E-class/Virtual class for teaching	Yes	Adequate
6	Conference Room for Faculty (as per M.S.R.)	Yes	Adequate
7	Mini Auditorium (15sq.ft/ Student) as per M.S.R.	Yes	Adequate

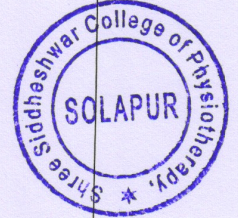
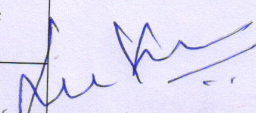

  
**PRINCIPAL**  
**Shree Siddheshwar College**  
**of Physiotherapy, Solapur**

8	Class Room (15 Sq.ft./Student) as per M.S.R.	Yes	Adequate
9	Core Laboratories (50Sq.ft./Student as per M.S.R.) Exercise Physiology & Fitness Computerized Treadmill Bicycle ergometer with speedometer, skin fold caliper, body composition analyzer, weighing scale with height measurement spirometer peak flow meter energy consumption analyzer pulse oximeter ECG Fultter Inspiratory Muscle Trainer Oxygen Cylinder, Nebulizer (ultrasonic)	Yes	Adequate
10	<b>Physiotherapy Museum</b> (as per M.S.R.(Desirable)	Yes	Adequate
11	<b>Yoga/Clinical Skill Laboratory (60 Sq.Ft./student)</b> (as per M.S.R.) Yoga Mats/ pediatric mats / mats for training Neurotherapeutic skills Adjustable Manual Therapy Plinth TheraBand & Thera tubes Swiss balls stability trainers sensory assessment kit balance assessment & training equipment stools benches, wheel chairs stairs ramps for training transfers	Yes	Adequate
12	<b>University Examination Infrastructure</b> Strong Room for examination a) Area 1200 sq.ft.b) Shelf c) Steel cupboard- 1 d) CCTV, Photocopier Machine, Examination hall with benches, parking facility for university, guest house facility	Yes	Adequate
13	<b>Residential quarter facility for staff</b> Teaching, non-teaching paramedical & nursing staff	Yes	Adequate
14	<b>Other facilities</b> Hospital waste management unit research cell intercom network playground PT Teacher or instructor rooms for boys, common room for girls cafeteria, facility for indoor games gymnasium/ gymkhana facility	Yes	Adequate
15	<b>Hostel facility</b> Boys (UG) Girls(UG) interns canteen facility warden/ rector hygiene, etc. (Note- Verify canteen facility is monitored as per MUHS Circular No.18/2019 dated 19/03/2019	Yes	Adequate
	<ul style="list-style-type: none"> <li>As per Central council Norms/University Norms, above Infrastructure must be available at college and all information with photographs must be uploaded on college Website.</li> <li>If Infrastructure is available, then mark "Adequate" &amp; do not attach any documents</li> </ul> <p>In case of "Inadequate" it must be marked as "Inadequate with documentary evidence"</p>		

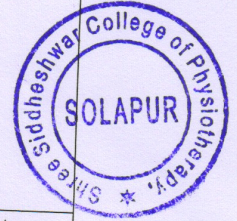

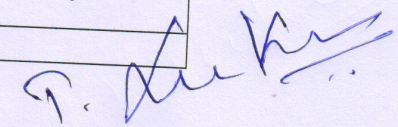
  
**PRINCIPAL**  
 Shree Siddheshwar College  
 of Physiotherapy, Solapur

## HOSPITAL

16	Hospital Details	Details in College Website	Adequate/ Inadequate
	Name of the Hospital	Yes	Adequate
	Bed Strength	Yes	Adequate
	Number of beds registered as per BNH act	Yes	Adequate
17	Clinical Facilities: Parent/Attached Hospital (Govt./Civil/Private) must be within 10km. radius of the college	Yes	Adequate
a	Total built up area of Hospital (in Sq.Ft.)	Yes	Adequate
b	Whether Hospital is registered under any act under Local Authority such as Corporation, Municipality, Gram Panchayat etc: (Please attach copy of registration certificate)	Yes	Adequate
c	Whether Casualty is available and functional	Yes	Adequate
18	Required Beds (UG & PG) Indoor and Outdoor Facility (as per M.S.R.)	Yes	Adequate
19	Ambulances : Owned, Hired	Yes	Adequate
	Any other	Yes	Adequate
	<ul style="list-style-type: none"> <li>• As per Central council Norms/University Norms, above Infrastructure must be available at college and all information with photographs must be uploaded on college Website.</li> <li>• If Infrastructure is available, then mark "Adequate" &amp; do not attach any documents</li> <li>• In case of "Inadequate" it must be marked as "Inadequate with documentary evidence"</li> </ul>		

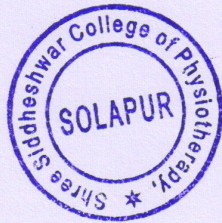

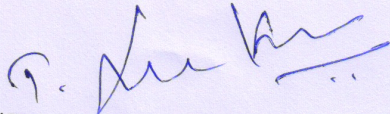
  
 Dean/Principal Stamp &  
 Signature  
**PRINCIPAL**  
**Shree Siddheshwar College**  
**of Physiotherapy, Solapur**

OWNER-  
SHRI.SIDDHESHWAR  
DEVASTHAN

**BASEMENT FLOOR PLAN**  
PROPOSED SHRI. SIDDHESHWAR COLLEGE OF PHYSIO THERAPY, SOLAPUR.

REVISED - 29-07-2023  
DRAWN BY:  
CHECKED BY: A.S.C.GANDHI

SHASHIKANT GANDHI AND  
ASSOCIATES  
ADVANTAGE ENGINEERS  
SOLAPUR-413001

10/08/2023

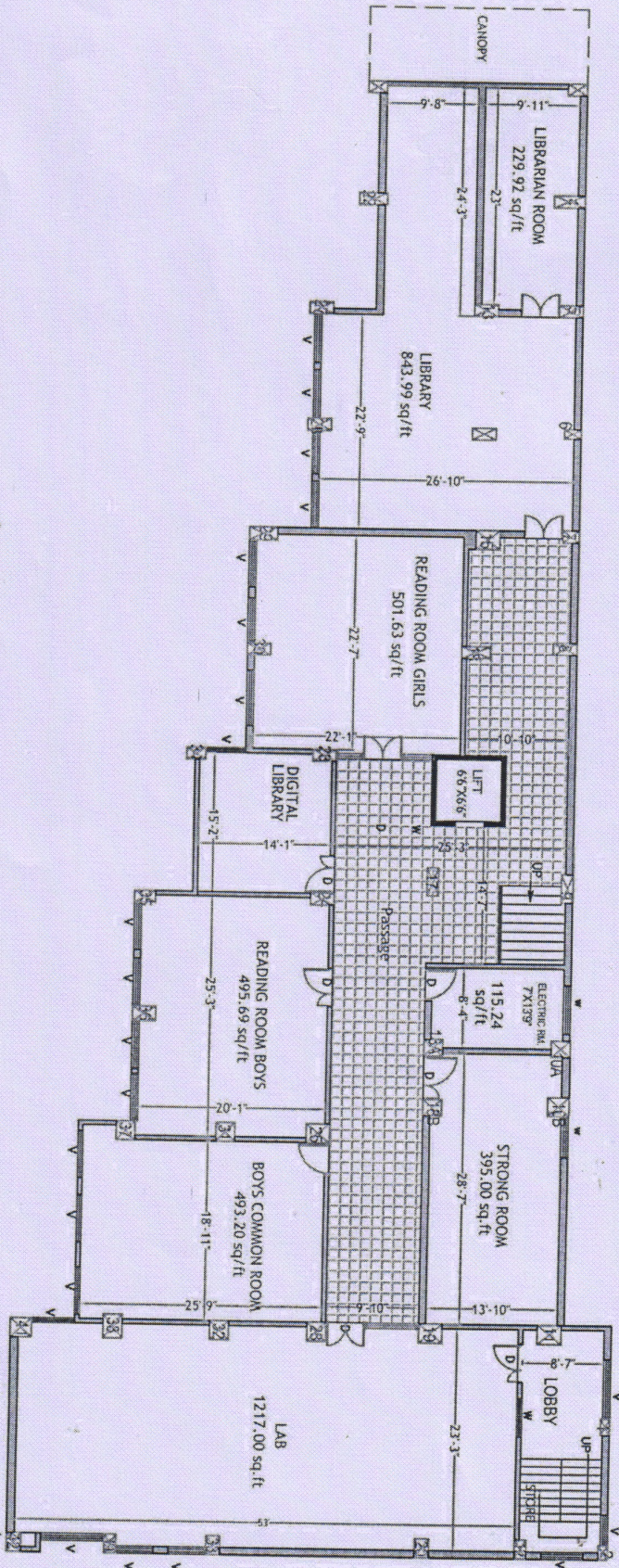

**PRINCIPAL**  
Shree Siddheshwar College  
of Physiotherapy, Solapur

*(Signature)*

OWNER-  
SHRI.SIDDHESHWAR  
DEVASTHAN

**GROUND FLOOR PLAN**  
PROPOSED SHRI. SIDDHESHWAR COLLEGE OF PHYSIO THERAPY, SOLAPUR.

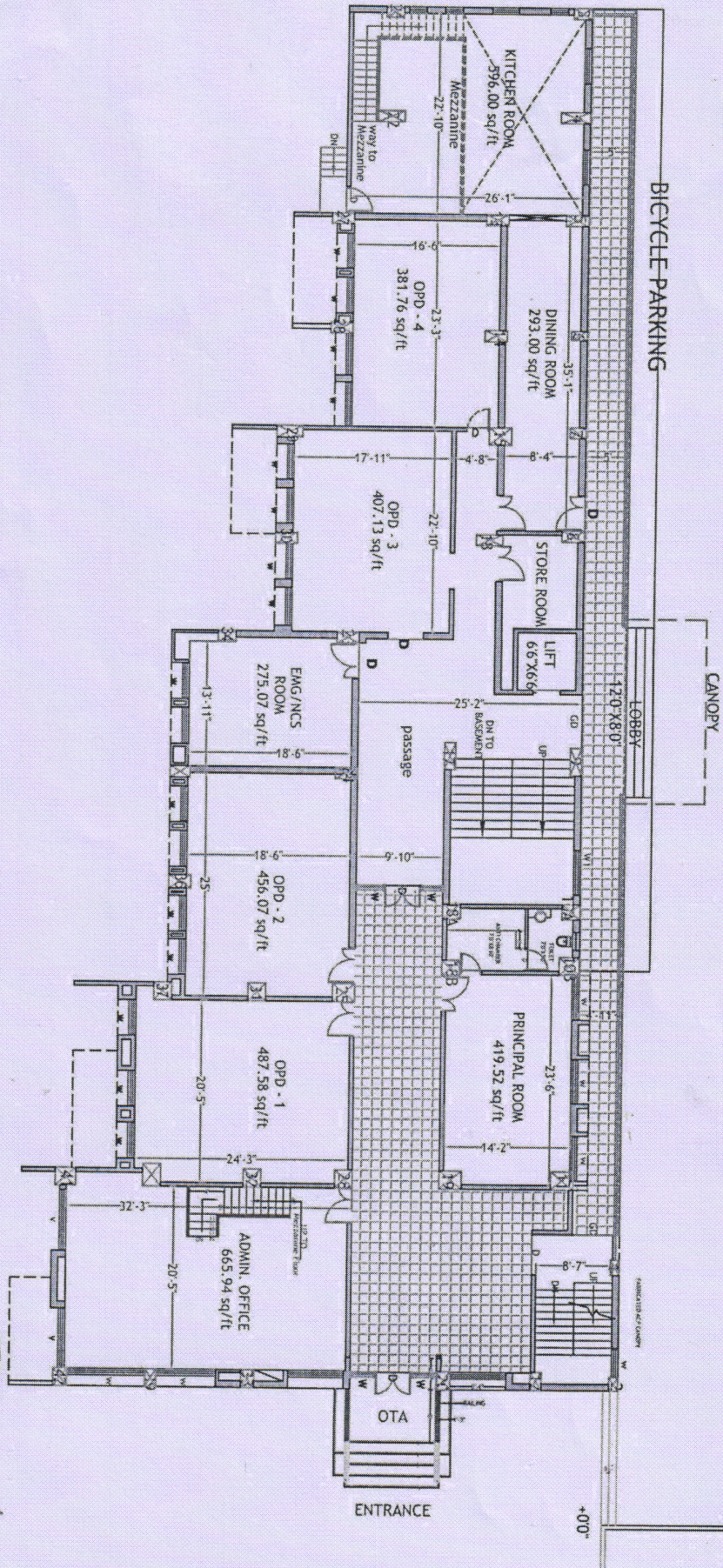

REVISED - 29-07-2023	SHASHIKANT GANDHI AND ASSOCIATES
DRAWN BY-	223, RAJAWAY LINES, ACHARYA PARTS, BLOOR 2, SOLAPUR, KARNATAKA
CHECKED BY- A. S. C. GANDHI	

**PRINCIPAL**  
Shree Siddheshwar College  
of Physiotherapy, Solapur

1st/8/2023

OWNER-  
SHRI.SIDDHESHWAR  
DEVASTHAN

**MEZZANINE FLOOR PLAN**  
PROPOSED SHRI. SIDDHESHWAR COLLEGE OF PHYSIO THERAPY, SOLAPUR.

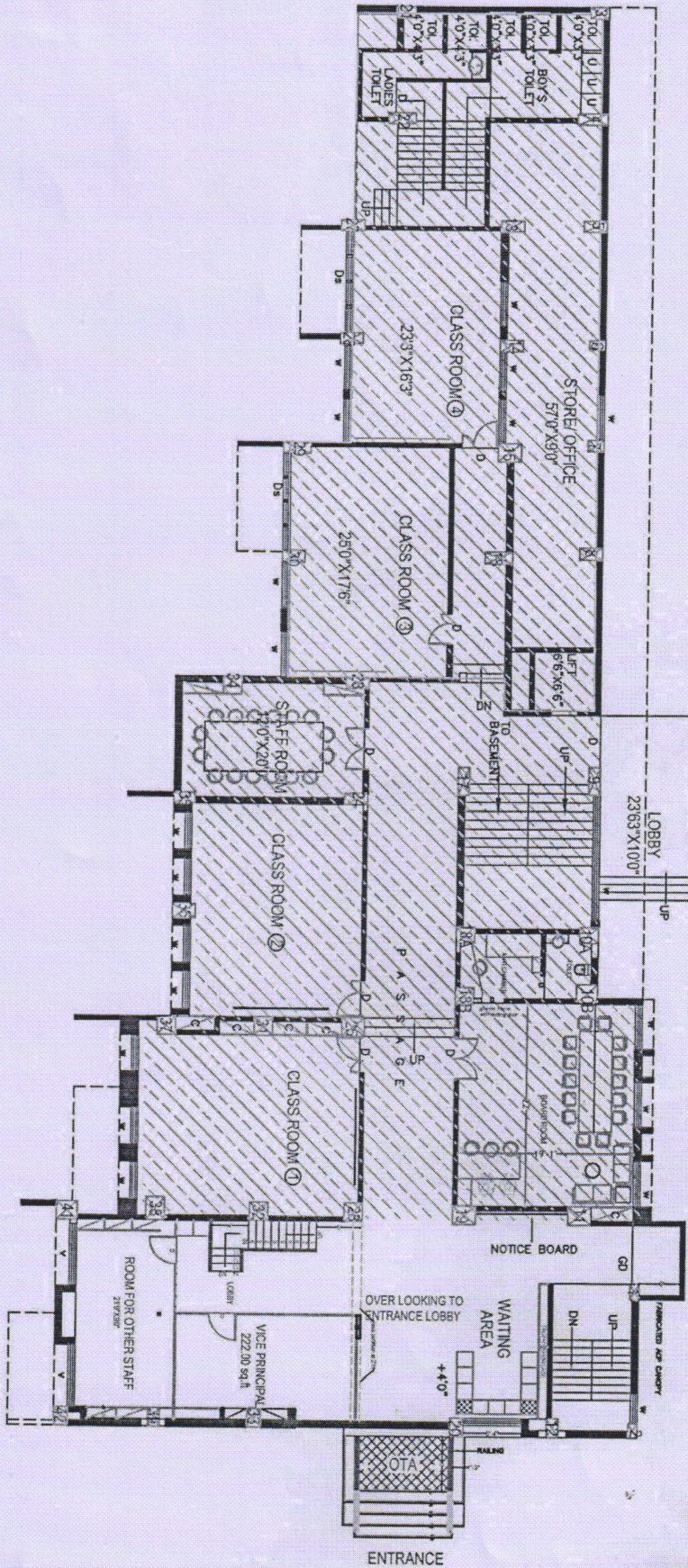

REVISED - 29-07-2023

DRAWN BY-

CHECKED BY-A.S.C.GANDHI

SHASHIKANT GANDHI AND ASSOCIATES

302, RAJAWATI NAGAR, SOLAPUR-413001

10/10/2023

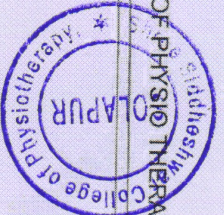

**PRINCIPAL**  
Shree Siddheshwar College  
of Physiotherapy, Solapur

OWNER-  
SHRI.SIDDHESHWAR  
DEVASTHAN

**FIRST FLOOR PLAN**  
PROPOSED SHRI. SIDDHESHWAR COLLEGE OF PHYSIO THERAPY, SOLAPUR.

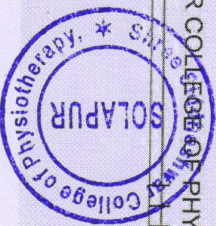
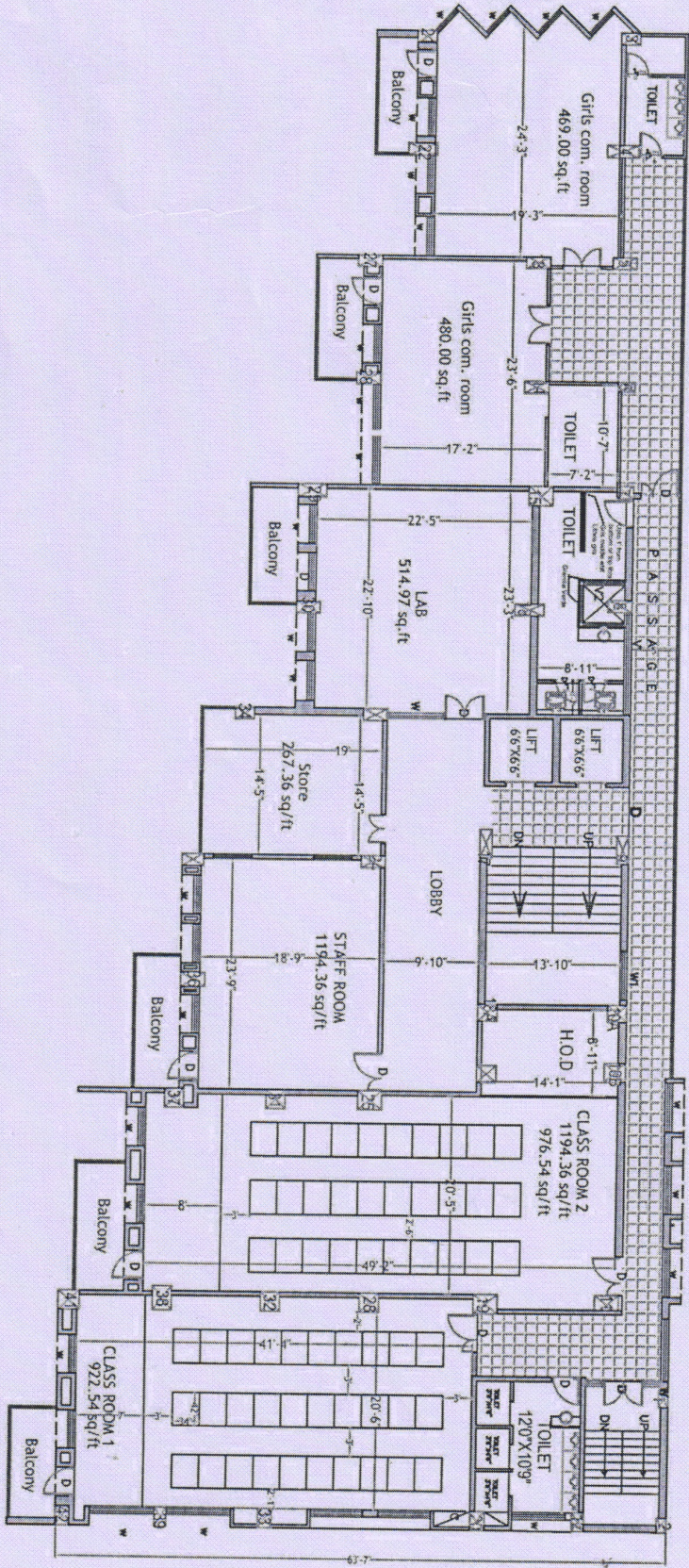

REVISED - 29-07-2023  
DRAWN BY-  
CHECKED BY-M.S.C.GANDHI

SHASHIKANT GANDHI AND ASSOCIATES  
S/24, RAJAWADE LINES  
SOLAPUR-431001

10/08/23

**PRINCIPAL**  
Shree Siddheshwar College  
of Physiotherapy, Solapur

*[Handwritten signature]*

OWNER-  
SHRI.SIDDHESHWAR  
DEVASTHAN

**SECOND FLOOR PLAN**  
PROPOSED SHRI. SIDDHESHWAR COLLEGE OF PHYSIO THERAPY, SOLAPUR.

REVISED - 29-07-2023  
DRAWN BY-  
CHECKED BY-AN.S.C.GANDHI

SHASHIKANT GANDHI AND  
ASSOCIATES  
30/A, RAJAWADI LINES,  
ADWATI APARTS, BLOCK-2,  
SOLAPUR-413001

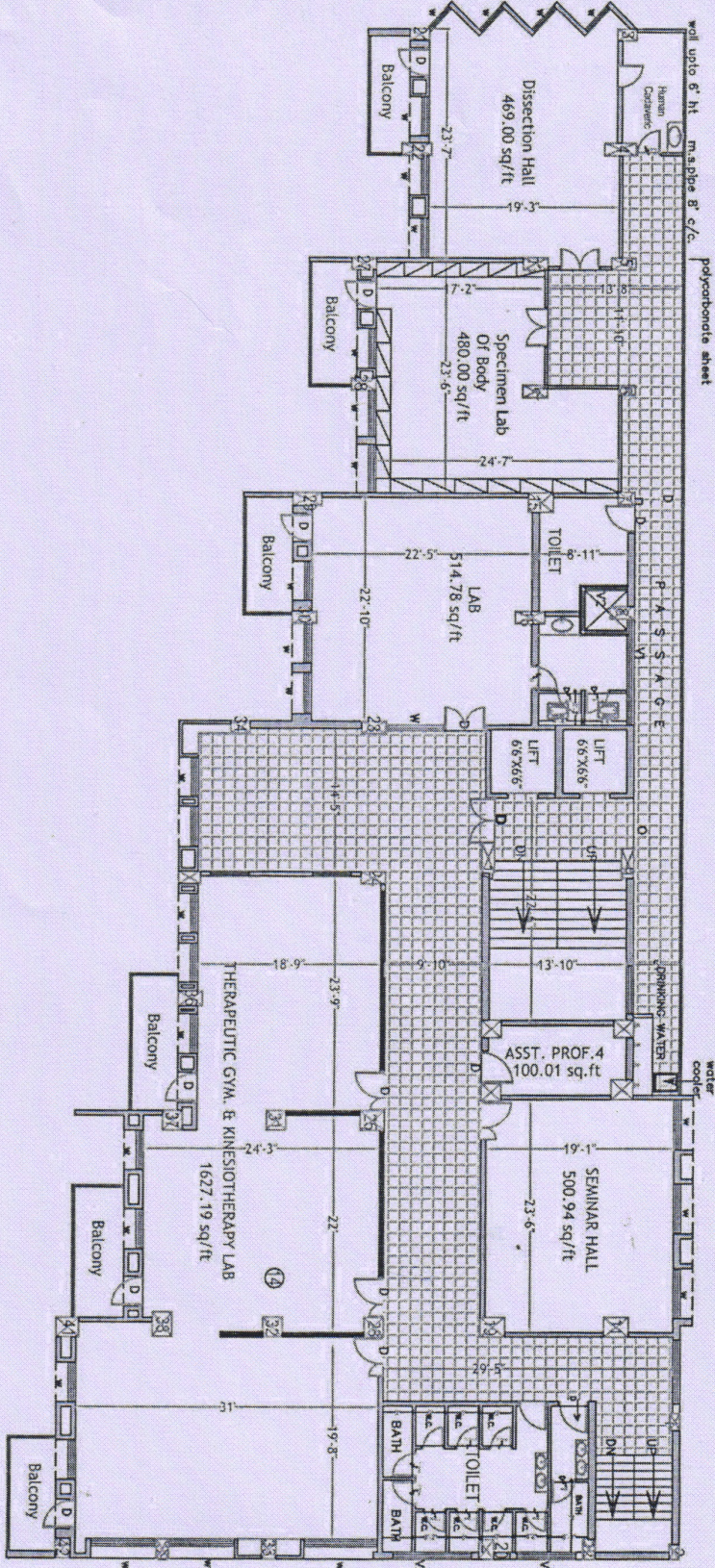

10/08/2023



*(Signature)*

**PRINCIPAL**  
Shree Siddheshwar College  
of Physiotherapy, Solapur



OWNER-  
SHRI.SIDDHESHWAR  
DEVASTHAN

**THIRD FLOOR PLAN**  
PROPOSED SHRI. SIDDHESHWAR COLLEGE OF PHYSIO THERAPY, SOLAPUR.

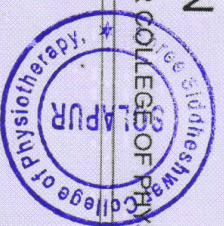
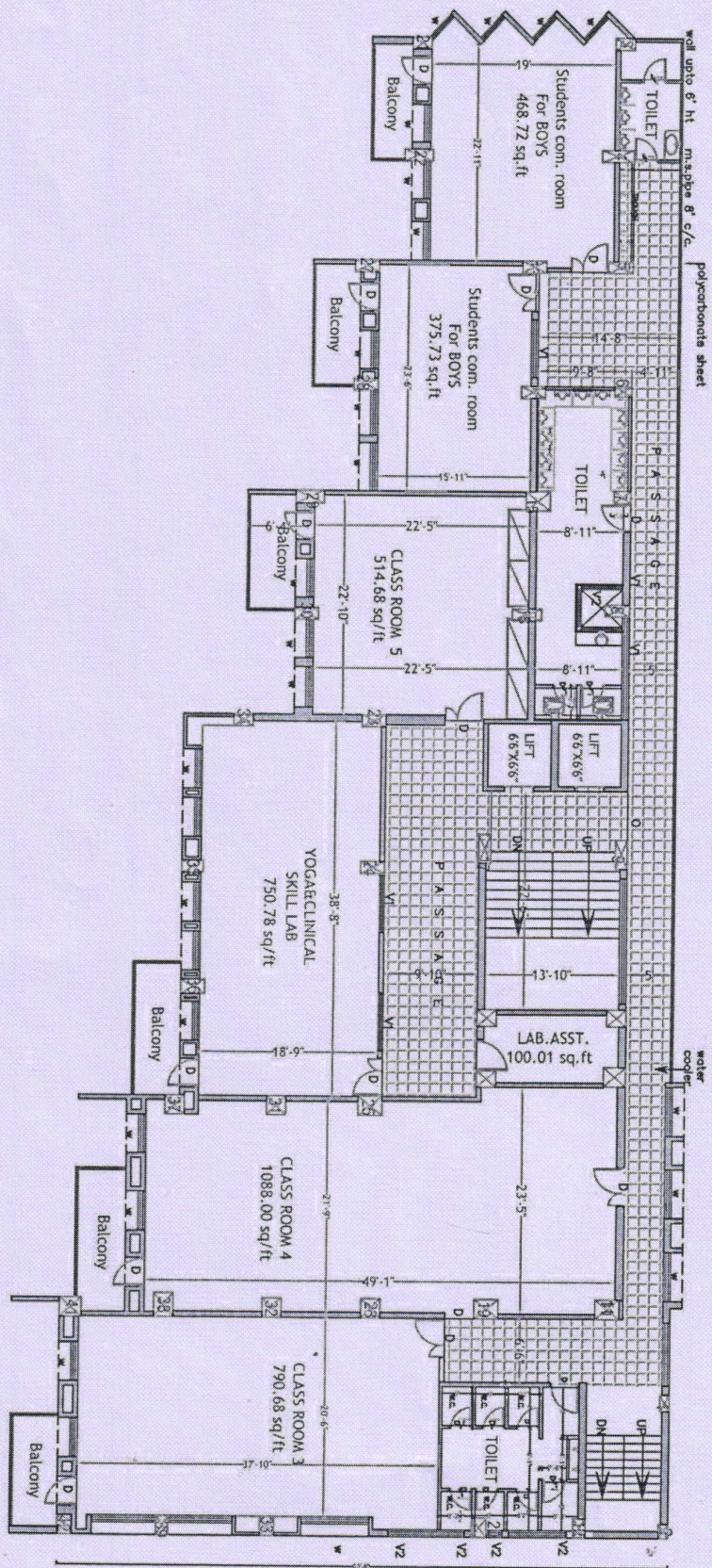

REVISED - 29-07-2023

DRAWN BY-  
CHECKED BY-M. S. C. GANDHI

SHASHIKANT GANDHI AND ASSOCIATES  
200A, RAJAWADES ROAD,  
SOLAPUR (M.S.)

14/08/2023

**PRINCIPAL**  
Shree Siddheshwar College  
of Physiotherapy, Solapur





YU 194069

महाराष्ट्र MAHARASHTRA

2021

सोलापूर अ.क्र. - १५५७ दिनांक. २९/७/२०२१

श्री. विष्णू वि. कारमपुरी  
यांनी रु. चा जनरल स्टॅम्प मागितलेवरून  
हा. रूपये चा स्टॅम्प व भरलीस  
रूपये. चा स्टॅम्प दिला. यशुराज ना. मजवी  
या कारणा करिता दिला

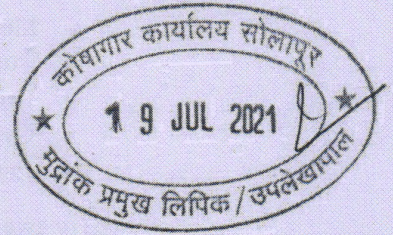

श्री. विष्णू वि. कारमपुरी  
मुद्रांक परवाना नं. ९९/१९९०  
मुद्रांक विक्रेता, शहर सोलापूर



MEMORANDUM OF UNDERSTANDING

This memorandum of understanding is made on 14<sup>th</sup> August 2021

Between

Shree Siddheshwar Cancer Hospital, Solapur [Address- Sainath Nagar, Hotgi Road, Solapur, Maharashtra 413004, affiliated to Bombay Nursing Home Act, 1949.] which is represented by its Secretary, Dr. Rajendra Ghuli, herein named as party one

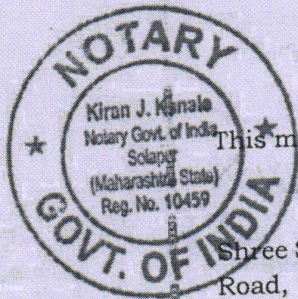

Noted and Registered at  
Serial No. 1996  
Date 24/08/2021

PRINCIPAL  
Shree Siddheshwar College  
of Physiotherapy, Solapur

Kiran J. Kanale  
Notary Govt. of India  
Solapur  
(Maharashtra State)  
Page No. ०१

And

Proposed Shree Siddheshwar Physiotherapy College [City Survey No. 6095/4, Plot No. 14,15,16 and City Survey No. 6095/69, Siddheshwar Peth, Near Panch Katta, Solapur, Maharashtra 413001, would be affiliated to MUHS Nashik] represented by the Trust's President, Shri Dharmraj Kadadi, herein named as party two

The parties hitherto agree as follows:

1. Party one declares that Shree Siddheshwar Cancer Hospital, Solapur is a 50 bedded hospital.
2. Party one agrees to provide to party two the affiliation of its hospital for the use of Academics requirements.
3. Party one agrees that, it will not enter into similar agreement with any other institution/s or department/s offering or intend to offer Physiotherapy programs.
4. The prospective students will be allowed to undergo training in the following specialty wards

- Medicine
- Surgery
- Pediatrics
- Gynecology and Obstetrics
- Psychiatry
- ICU/ICCU
- Burns and Plastic
- Orthopedics
- Eye/ENT

5. Party two will provide the academic staff and necessary infrastructure for Physiotherapy course as per the MUHS, Nashik norms and takes the overall responsibility for smooth conduct of the program.
6. This agreement is to be in effect at least for five years from the time of its endorsement by both the parties. The Hospital will not sign the MOU for sharing of the hospital facilities with any other Physiotherapy institution till the present agreement / MOU is in effect.
7. This agreement may be terminated by either parties by giving 3 months advance notice in writing.
8. The officials representing Shree Siddheshwar Cancer Hospital, Solapur and Shree Siddheshwar Physiotherapy College are signing this MOU to achieve the beneficial objectives of Physiotherapy Program.

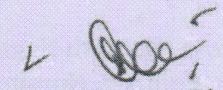
  
(Dr. Rajendra Ghuli),  
**Secretary,**  
Shree Siddheshwar Cancer  
Hospital, Solapur.

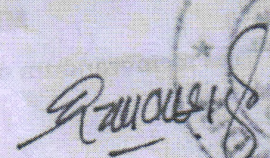
  
(Shri. Dharmraj Kadadi),  
**President,**  
Shree Siddheshwar Devasthan  
Solapur.

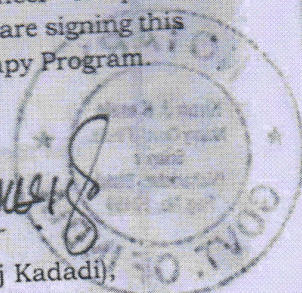
  
Kiran J. Kanale  
Notary Govt. of India  
Solapur  
(Maharashtra State)  
Page No. 02





महाराष्ट्र MAHARASHTRA

2021

YU 194067

सोलापूर अ.क्र. १५७५ दिनांक. २७/७/२०२१

श्री. श्री. विश्वेश्वर देवशमान - सोलापूर  
यांनी रु. चा जनरल स्टॅम्प मागितलेवरून  
अ. रुपये चा स्टॅम्प व भरतीस  
रुपये. चा स्टॅम्प दिला.

या कारणा करिता दिला

यशुराज जा. मजकी



श्री. विष्णू वि. कारमपुरी  
मुद्रांक परवाना नं. ६९/१९९०  
मुद्रांक विवेकता, शहर सोलापूर

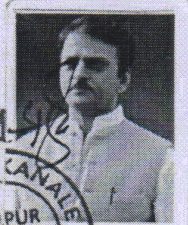
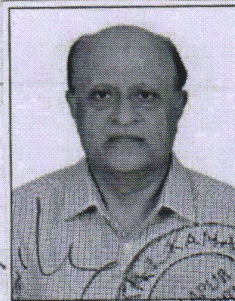

### MEMORANDUM OF UNDERSTANDING

This memorandum of understanding is made on 14<sup>th</sup> August, 2021

Between

Ashwini Sahakari Rugnalaya ani Sanshodhan Kendra Niy., Solapur  
[Address- Survey No-7107/1 Tank Plot No-180, North Sadar Bazaar,  
Solapur, Maharashtra 413003, affiliated to Bombay Nursing Home Act,  
1949.] which is represented by Dr. Vijay K. Patil Vice-Chairman, herein  
named as party one

Noted and Registered at	
Serial No.	2006
Date	24/08/21

**PRINCIPAL**  
Shree Siddheshwar College  
of Physiotherapy, Solapur

Kiran J. Kanale  
Notary Govt. of India  
Solapur  
(Maharashtra State)  
Page No. ०१

And

Proposed Shree Siddheshwar Physiotherapy College [City Survey No. 6095/4, Plot No. 14,15,16 and City Survey No. 6095/69, Siddheshwar Peth, Near Panch Katta, Solapur, Maharashtra 413001, would be affiliated to MUHS Nashik] represented by the Trust's President Shri. Dharmraj Kadadi, herein named as party two

The parties hitherto agree as follows:

1. Party one declares that Ashwini Sahakari Rugnalaya ani Sanshodhan Kendra Niy., Solapur is a 300 bedded hospital.
2. Party one agrees to provide to party two the affiliation of its hospital (100 beds) for the use of Academic requirements.
3. Party one agrees that, it will not enter into similar agreement with any other institution/s or department/s offering or intend to offer Physiotherapy programs.
4. The prospective students will be allowed to undergo training in the following specialty wards

- Medicine
- Surgery
- Pediatrics
- Gynecology and Obstetrics
- Psychiatry
- ICU/ ICCU
- Burns and Plastic
- Orthopedics
- Eye/ENT

5. Party two will provide the academic staff and necessary infrastructure for Physiotherapy course as per the MUHS, Nashik norms and takes the overall responsibility for smooth conduct of the program.

6. This agreement is to be in effect at least for five years from the time of its endorsement by both the parties. The Hospital will not sign the MOU for sharing of the hospital facilities with any other Physiotherapy institution till the present agreement / MOU is in effect

7. This agreement may be terminated by either parties by giving 3 months advance notice in writing.

8. The officials representing Ashwini Sahakari Rugnalaya ani Sanshodhan Kendra Niy., Solapur and Shree Siddheshwar Physiotherapy College are signing this MOU to achieve the beneficial objectives of Physiotherapy Program.

(Dr. Vijay K. Patil),  
**Vice-Chairman,**  
Ashwini Sahakari Rugnalaya  
ani Sanshodhan Kendra Niy  
Solapur.

(Shri. Dharmraj Kadadi),  
**President,**  
Shree Siddheshwar Devasthan  
Solapur.

Kiran J. Kanale  
Notary Govt. of India  
Solapur  
(Maharashtra State)  
Page No. 02

Shri. Dharmraj Annaraj Kadadi, President, Shri Siddheshwar Devasthan Trust, Solapur, Shri Siddheshwar Temple, Siddheshwar Peth, Solapur - 413001 District - Solapur, State- Maharashtra and Dr.Vijay K.Patil, Vice-Chairman, Ashwini Sahakari Rugnalaya ani Sanshodhan Kendra Niy., Solapur [Address- Survey No-7107/1 Tank Plot No-180, North Sadar Bazaar, Solapur, Maharashtra 413003

*[Handwritten Signature]*

**DEPONENT(s)  
VERIFICATION**

We, the above named deponent(s) do hereby verify that the facts stated in the above affidavit are true to our knowledge. No part of the same is false and no material has been concealed there from. Verified at Solapur on this the

24/08/2021.

*[Handwritten Signature]*

(Dr.Vijay K.Patil),  
**Vice-Chairman,**  
Ashwini Sahakari Rugnalaya  
ani Sanshodhan Kendra Niy  
Solapur.

*[Handwritten Signature]*

(Shri. Dharmraj Kadadi),  
**President,**  
Shree Siddheshwar Devasthan  
Solapur.

**DEPONENT(s)**

Solemnly affirmed and signed before me by the deponent on this  
24<sup>th</sup> Day of August 2021 at my office.

*[Handwritten Signature]*  
**Kiran J. Kanale**  
Advocate B.A.L.L.B.  
Notary Govt. of India  
'Kanale Plaza' 82, Rty. Lines,  
Dufferin Chowk, Solapur-413001  
Ph. 0217-2317799. Resd. 2318527

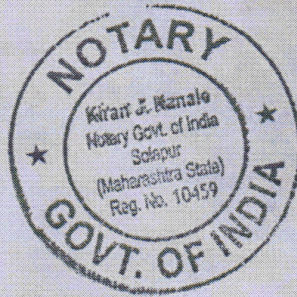

Dr. Vijay K. Patil.  
Shri Dharmraj Kadadi  
Signed before me  
who identified by  
Shri K.J. Kanale

*[Handwritten Signature]*  
Explained and  
Identified by

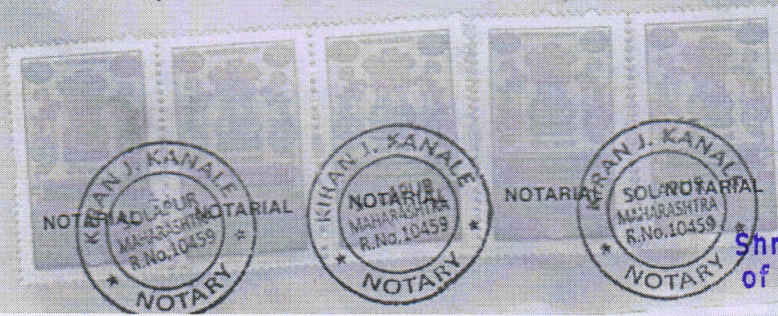

*[Handwritten Signature]*  
**Kiran J. Kanale**  
Notary Govt. of India  
Solapur  
(Maharashtra State)  
Page No. 03  
**PRINCIPAL**  
Shree Siddheshwar College  
of Physiotherapy, Solapur



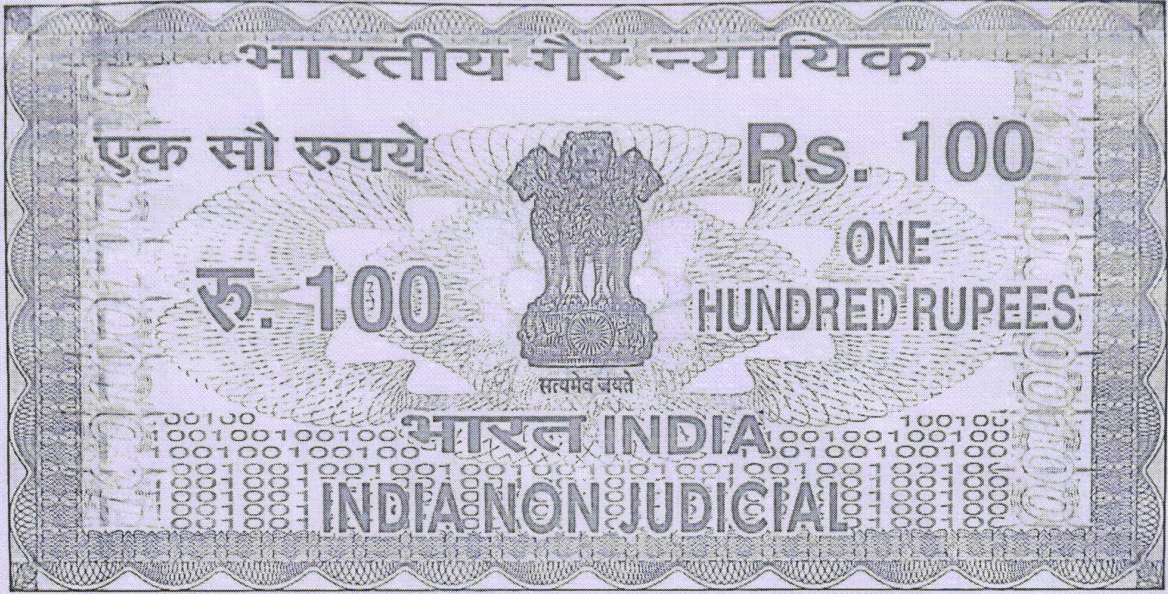

महाराष्ट्र MAHARASHTRA

2021

YU 194071

मालापूर अ.क्र. ७५७७ दिनांक. २७/७/२०२१  
श्री. विष्णू वि. कारमपुरी  
यांनी रु. ५५५५५  
हा. रूपये ५५५५५  
रूपये. ५५५५५

या जनरल स्टॅम्प मागितलेवरून  
या स्टॅम्प व भरतीस  
या स्टॅम्प दिशा.  
या कारणा करिता दिला



श्री. विष्णू वि. कारमपुरी  
मुद्रांक फक्ताना नं. ६२/१९९०  
मुद्रांक विक्रेता, शहर सोलापूर

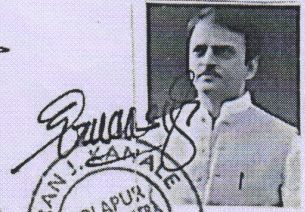

### MEMORANDUM OF UNDERSTANDING

This memorandum of understanding is made on 14 August 2021

Between

Dr. Chidgupkar Hospital Pvt. Ltd, Solapur [Address- 190 Samrat chowk Budhavar Peth, Solapur, Maharashtra 413001, affiliated to Bombay Nursing Home Act, 1949.] which is represented by Dr. S. M. Chidgupkar, Medical Director, herein named as party one

Noted and Registered at  
Serial No. 1995  
Date 24/08/2021

PRINCIPAL  
Shree Siddheshwar College  
of Physiotherapy, Solapur

Kiran J. Kanale  
Notary Govt. of India  
Solapur  
(Maharashtra State)  
Page No. 01/0000

And

Proposed Shree Siddheshwar Physiotherapy College [City Survey No. 6095/4, Plot No. 14,15,16 and City Survey No. 6095/69, Siddheshwar Peth, Near Panch Katta, Solapur, Maharashtra 413001, would be affiliated to MUHS Nashik] represented by the Trust's President Shri. Dharmraj Kadadi, herein named as party two

The parties hitherto agree as follows:

1. Party one declares that Dr. Chidgupkar Hospital Pvt. Ltd, Solapur is a 50 bedded hospital.
2. Party one agrees to provide to party two the affiliation of its hospital for the use of Academic requirements.
3. Party one agrees that, it will not enter into similar agreement with any other institution/s or department/s offering or intend to offer Physiotherapy programs.
4. The prospective students will be allowed to undergo training in the following specialty wards
 

• Medicine	• ICU/ ICCU
• Surgery	• Burns and Plastic
• Pediatrics	• Orthopedics
• Gynecology and Obstetrics	• Eye/ENT
• Psychiatry	
5. Party two will provide the academic staff and necessary infrastructure for Physiotherapy course as per the MUHS, Nashik norms and takes the overall responsibility for smooth conduct of the program.
6. This agreement is to be in effect at least for five years from the time of its endorsement by both the parties. The Hospital will not sign the MOU for sharing of the hospital facilities with any other Physiotherapy institution till the present agreement / MOU is in effect.
7. This agreement may be terminated by either parties by giving 3 months advance notice in writing.
8. The officials representing Dr. Chidgupkar Hospital Pvt. Ltd, Solapur and Shree Siddheshwar Physiotherapy College are signing this MOU to achieve the beneficial objectives of Physiotherapy Program.

*[Signature]*  
(Dr. S. M. Chidgupkar),  
Medical Director,  
Dr. Chidgupkar Hospital  
Pvt. Ltd., Solapur.

*[Signature]*  
(Shri. Dharmraj Kadadi),  
President,  
Shree Siddheshwar Devsthan,  
Solapur

Kiran J. Kanale  
Notary Govt. of India  
Solapur  
(Maharashtra State)  
Page No. 12

Shri. Dharmraj Annaraj Kadadi, President, Shri Siddheshwar Devasthan Trust, Solapur, Shri Siddheshwar Temple, Siddheshwar Peth, Solapur - 413001 District - Solapur, State- Maharashtra and Dr. S. M. Chidgupkar, Medical Director, Dr. Chidgupkar Hospital Pvt. Ltd, Solapur, Budhavar Peth, Solapur, Maharashtra 413001

*[Signature]*

DEPONENT(S)  
VERIFICATION

We, the above-named deponent(s) do hereby verify that the facts stated in the above affidavit are true to our knowledge. No part of the same is false and no material has been concealed there from. Verified at Solapur on this the 24<sup>th</sup> 7/08/2021.

*[Signature]*  
(Dr. S. M. Chidgupkar),  
Medical Director,  
Dr. Chidgupkar Hospital  
Pvt. Ltd., Solapur.

*[Signature]*  
(Shri. Dharmraj Kadadi),  
President,  
Shree Siddheshwar Devsthan,  
Solapur

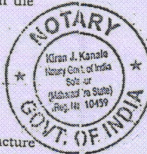

DEPONENT(S)  
Solemnly affirmed and signed before me by the deponent on this 24<sup>th</sup> Day of August 2021 at my office.

*[Signature]*  
Kiran J. Kanale  
Advocate B.A.L.L.B.  
Notary Govt. of India  
Solapur  
(Maharashtra State)  
Dufferin Chowk, Solapur-413001  
Ph. 0217-2317796, Post. 2316527



*[Signature]*  
Mr. S. M. Chidgupkar,  
Shri. Dharmraj Kadadi,  
Signed before me  
who... identified by  
Shri. R. J. Kanale

*[Signature]*  
Explained and  
Identified by



*[Signature]*  
Kiran J. Kanale  
Notary Govt. of India  
Solapur  
(Maharashtra State)  
Page No. 13

*[Signature]*  
PRINCIPAL  
Shree Siddheshwar College  
of Physiotherapy, Solapur



महाराष्ट्र MAHARASHTRA

2021

YU 194070

मुद्रांक अ.क्र. - 9458 दिनांक. 29/7/2021

श्री. विष्णू वि. कारमपुरी  
या जनरल स्टॅम्प भागितलेवरून  
या स्टॅम्प व भरतीस  
या स्टॅम्प दिला.  
या कारणा करिता दिला



श्री. विष्णू वि. कारमपुरी  
मुद्रांक परवाना नं. ६९/१९९०  
मुद्रांक विद्वेता, शहर सोलापूर

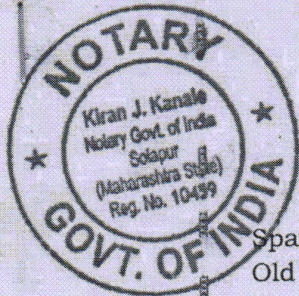
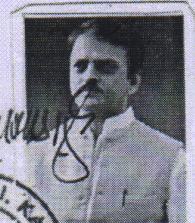
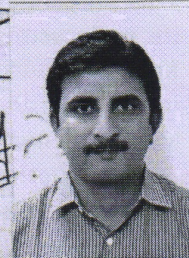

MEMORANDUM OF UNDERSTANDING

This memorandum of understanding is made on 14<sup>th</sup> August 2021

Between

Sparsh Neuro and Superspeciality Hospital, Solapur [Address- Vasant Vihar, Old Pune Naka, Solapur, Maharashtra 413002] affiliated to Bombay Nursing Home Act, 1949 which is represented by Dr. Anand Mudkanna, Medical Director, herein named as party one

Noted and Registered at	
Serial No.	1094
Date	23/08/2021

PRINCIPAL  
Shree Siddheshwar College  
of Physiotherapy, Solapur

Kiran J. Kanale  
Notary Govt. of India  
Solapur  
(Maharashtra State)  
Page No. 01

And

Proposed Shree Siddheshwar Physiotherapy College [City Survey No. 6095/4, Plot No. 14,15,16 and City Survey No. 6095/69, Siddheshwar Peth, Near Panch Katta, Solapur, Maharashtra 413001, would be affiliated to MUHS Nashik] represented by the Trust's President Shri. Dharmraj Kadadi, herein named as party two

The parties hitherto agree as follows:

1. Party one declares that Sparsh Neuro and Superspeciality Hospital, Solapur is a 100 bedded hospital.
2. Party one agrees to provide to party two the affiliation of its hospital for the use of Academicals requirements.
3. Party one agrees that, it will not enter into similar agreement with any other institution/s or department/s offering or intend to offer Physiotherapy programs.
4. The prospective students will be allowed to undergo training in the following specialty wards

- Medicine
- Surgery
- Pediatrics
- Gynecology and Obstetrics
- Psychiatry
- ICU/ ICCU
- Burns and Plastic
- Orthopedics
- Eye/ENT

5. Party two will provide the academic staff and necessary infrastructure for Physiotherapy course as per the MUHS, Nashik norms and takes the overall responsibility for smooth conduct of the program.
6. This agreement is to be in effect at least for five years from the time of its endorsement by both the parties. The Hospital will not sign the MOU for sharing of the hospital facilities with any other Physiotherapy institution till the present agreement / MOU is in effect.
7. This agreement may be terminated by either parties by giving 3 months advance notice in writing.
8. The officials representing Sparsh Neuro and Superspeciality Hospital, Solapur and Shree Siddheshwar Physiotherapy College are signing this MOU to achieve the beneficial objectives of Physiotherapy Program.

(Dr. Anand Mudkanna),  
**Medical Director,**  
Sparsh Neuro and  
Superspeciality Hospital,  
Solapur.

(Shri. Dharmraj Kadadi),  
**President,**  
Shree Siddheshwar Devasthan,  
Solapur.

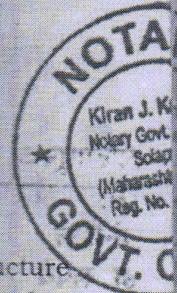

Kiran J. Kanale  
Notary Govt. of India  
Solapur  
(Maharashtra State)  
Page No. 02

Shri. Dharmraj Annaraj Kadadi, President, Shri Siddheshwar Devasthan Trust, Solapur, Shri Siddheshwar Temple, Siddheshwar Peth, Solapur - 413001 District - Solapur, State- Maharashtra and Dr. Anand Mudkanna, Medical Director, Sparsh Neuro and Superspeciality Hospital, Solapur, Vasant Vihar, Old Pune Naka, Solapur, Maharashtra 413002

*[Handwritten Signature]*

DEPONENT(s)

VERIFICATION

We, the above-named deponent(s) do hereby verify that the facts stated in the above affidavit are true to our knowledge. No part of the same is false and no material has been concealed there from. Verified at Solapur on this the 24/08/2021.

*[Handwritten Signature]*

(Dr. Anand Mudkanna),  
Medical Director,  
Sparsh Neuro and  
Superspeciality Hospital,  
Solapur.

DEPONENT(s)

Solemnly affirmed and signed before me by the deponent on this 24 Day of August, 2021 at my office.

*[Handwritten Signature]*

(Shri. Dharmraj Kadadi),  
President,  
Shree Siddheshwar Devasthan,  
Solapur.



*[Handwritten Signature]*  
Kiran J. Kanale  
Advocate B.A.L.L.B.  
Notary Govt. of India  
Kanale Plaza 82, Pky. Lines,  
Duffarin Chowk, Solapur-413001.  
Ph. 0217-2317798. Fax: 2316527

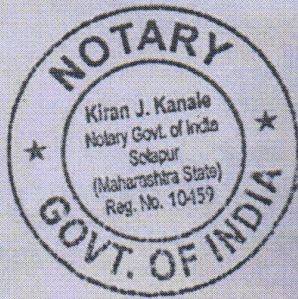

Mr. Anand Mudkanna  
Shri Dharmraj Kadadi.  
Signed before me  
who identified by  
Shri *[Handwritten Signature]*

*[Handwritten Signature]*  
Explained and  
Identified by

*[Handwritten Signature]*

PRINCIPAL  
Shree Siddheshwar College  
of Physiotherapy, Solapur

*[Handwritten Signature]*  
Kiran J. Kanale  
Notary Govt. of India  
Solapur  
(Maharashtra State)  
Page No. 02

