

Maharashtra University of Health Sciences, Nashik Infrastructure Details of College and Hospital

S. No	Particulars to be verified	Details on college Website	Adequate / Inadequate
	College		
1.	Land details (as per M.S.R.) : Total land (Not less than 2acres), (Owned or leased land) unitary or not NA of all land 7/12 extracts of all land, Constructed Area Details :- 29434 Sq.ft./sq.mtr. (Applicable only to Private College). Verify land documents shall be submitted to the University Only deficit information to be pointed out to the University)	Yes	Adequate
2	Dean office Professor's Office, Associate Professor's, Assistant Professor's office, Administrative Block as per M.S.R.	Yes	Adequate
3	All Departments – as per M.S.R. Human Anatomy, Human Physiology, Electrotherapy & Electrodiagnosis, Kinesiotherapy & Physical Diagnosis, Musculoskeletal Physiotherapy, Cardiovascular & Respiratory Physiotherapy, Community Physiotherapy	Yes	Adequate
4	College Library (as per M.S.R.) Area (1200 sq.ft) Reading for students, Staff Reading Room, Room for Books & Journals ,Room for Librarian and other staff journal Room Number of Computers with internet facility with minimum 15 needs Photocopier Machine Total No.of books, Number of Journals (Titles only) (Multiple volumes/ issues of one title should be counted as One)	Yes	Adequate
	No. of books added in last year – 224 No. of Journals titles added in last year – 6 Bill shall be verified by the committee	Yes	Adequate
	Digital Library/e-Library availability	Yes	Adequate
5	Details of all Lecture Theatres with seating Capacity (as per M.S.R.) along with AV Aids including overhead projector, LCD Projector and a microphone/multi podium system. There shall be provision for E-Class Lecture halls must have facilities for conversion into E-class/Virtual class for teaching	Yes	Adequate
6	Conference Room for Faculty (as per M.S.R.)	Yes	Adequate
7	Mini Auditorium (15sq.ft/ Student) as per M.S.R.	Yes	Adequate



8	Class Room (15 Sq.ft./Student) as per M.S.R.	Yes	Adequate
9	Core Laboratories (50Sq.ft./Student as per M.S.R. Exercise Physiology & Fitness Computerized Treadmill Bicycle ergometer with speedometer, skin fold caliper, body composition analyzer, weighing scale with height measurement spirometer peak flow meter energy consumption analyzer pulse oximeter ECG Fultter Inspiratory Muscle Trainer Oxygen Cylinder, Nebulizer (ultrasonic)	Yes	Adequate
10	Physiotherapy Museum (as per M.S.R.(Desirable	Yes	Adequate
11	Yoga/Clinical Skill Laboratory (60 Sq.Ft./student) (as per M.S.R.) Yoga Mats/ pediatric mats / mats for training Neurotherapeutic skills Adjustable Manual Therapy Plinth TheraBand & Thera tubes Swiss balls stability trainers sensory assessment kit balance assessment & training equipment stools benches, wheel chairs stairs ramps for training transfers	Yes	Adequate
12	University Examination Infrastructure Strong Room for examination a) Area 1200 sq.ft.b) Shelf c) Steel cupboard- 1 d) CCTV, Photocopier Machine, Examination hall with benches, parking facility for university, guest house facility	Yes	Adequate
13	Residential quarter facility for staff Teaching, non-teaching paramedical & nursing staff	Yes	Adequate
14	Other facilities Hospital waste management unit research cell intercom network playground PT Teacher or instructor rooms for boys, common room for girls cafeteria, facility for indoor games gymnasium/ gymkhana facility	Yes	Adequate
15	Hostel facility Boys (UG) Girls(UG) interns canteen facility warden/ rector hygiene, etc. (Note- Verify canteen facility is monitored as per MUHS Circular No.18/2019 dated 19/03/2019	Yes	Adequate
	<ul style="list-style-type: none"> As per Central council Norms/University Norms, above Infrastructure must be available at college and all information with photographs must be uploaded on college Website. If Infrastructure is available, then mark "Adequate" & do not attach any documents <p>In case of "Inadequate" it must be marked as "Inadequate with documentary evidence</p>		



P. Kulkarni
PRINCIPAL
 Shree Siddheshwar College
 of Physiotherapy, Solapur

HOSPITAL

16	Hospital Details	Details in College Website	Adequate/ Inadequate
	Name of the Hospital	Yes	Adequate
	Bed Strength	Yes	Adequate
	Number of beds registered as per BNH act	Yes	Adequate
17	Clinical Facilities: Parent/Attached Hospital (Govt./Civil/Private) must be within 10km. radius of the college	Yes	Adequate
a	Total built up area of Hospital (in Sq.Ft.) _____	Yes	Adequate
b	Whether Hospital is registered under any act under Local Authority such as Corporation, Municipality, Gram Panchayat etc: (Please attach copy of registration certificate)	Yes	Adequate
c	Whether Casualty is available and functional	Yes	Adequate
18	Required Beds (UG & PG) Indoor and Outdoor Facility (as per M.S.R.)	Yes	Adequate
19	Ambulances : Owned, Hired	Yes	Adequate
	Any other	Yes	Adequate
	<ul style="list-style-type: none"> • As per Central council Norms/University Norms, above Infrastructure must be available at college and all information with photographs must be uploaded on college Website. • If Infrastructure is available, then mark "Adequate" & do not attach any documents • In case of "Inadequate" it must be marked as "Inadequate with documentary evidence" 		



 Dean/Principal Stamp &
 Signature
PRINCIPAL
 Shree Siddheshwar College
 of Physiotherapy, Solapur

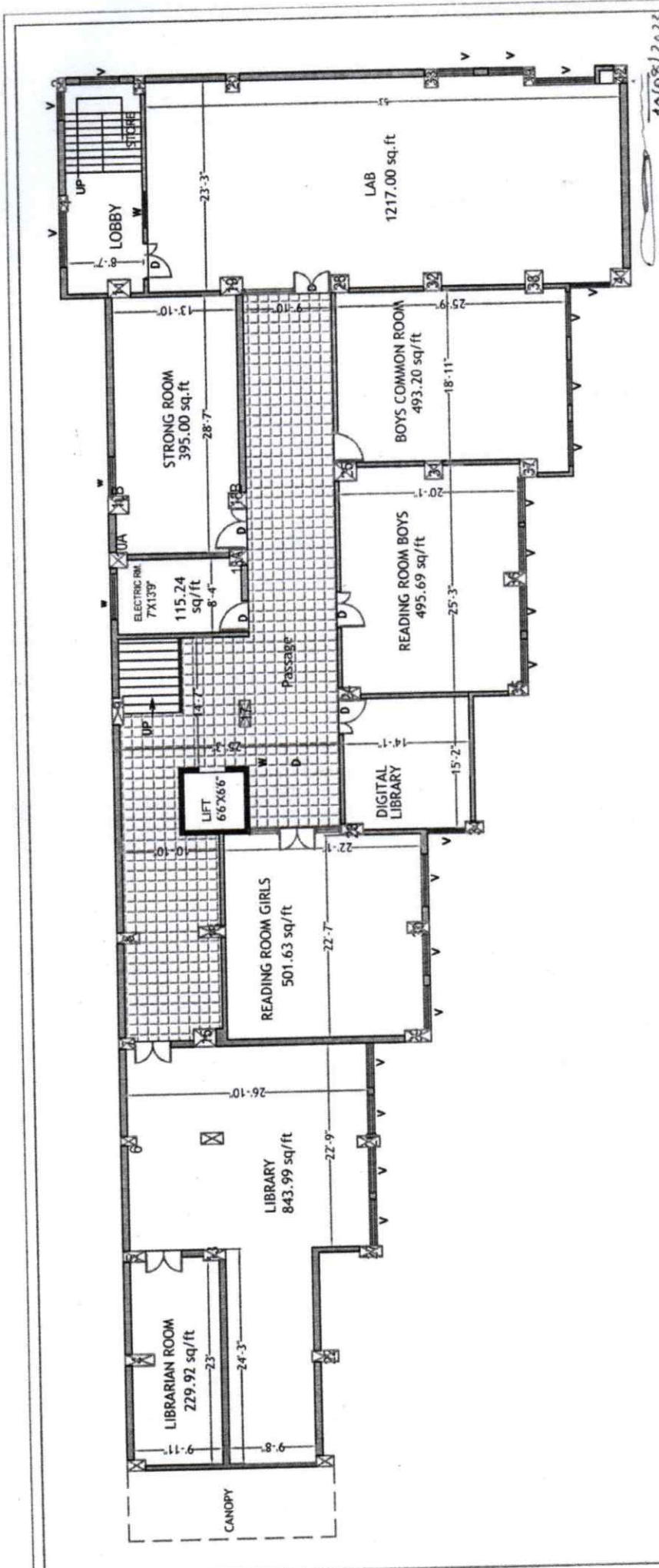

10/08/2023

OWNER- SHRI.SIDDHESHWAR DEVASTHAN	BASEMENT FLOOR PLAN PROPOSED SHRI. SIDDHESHWAR COLLEGE OF PHYSIO THERAPY, SOLAPUR.	REVISED - 29-07-2023
		SHASHIKANT GANDHI AND ASSOCIATES <small>80A RAILWAY LINES ADWAT APTS. BLOCK-2 SOLAPUR-413001</small>
		DRAWN BY- CHECKED BY- <i>Ar. S.C.GANDHI</i>

T. Subbarao
PRINCIPAL
 Shree Siddheshwar College
 of Physiotherapy, Solapur



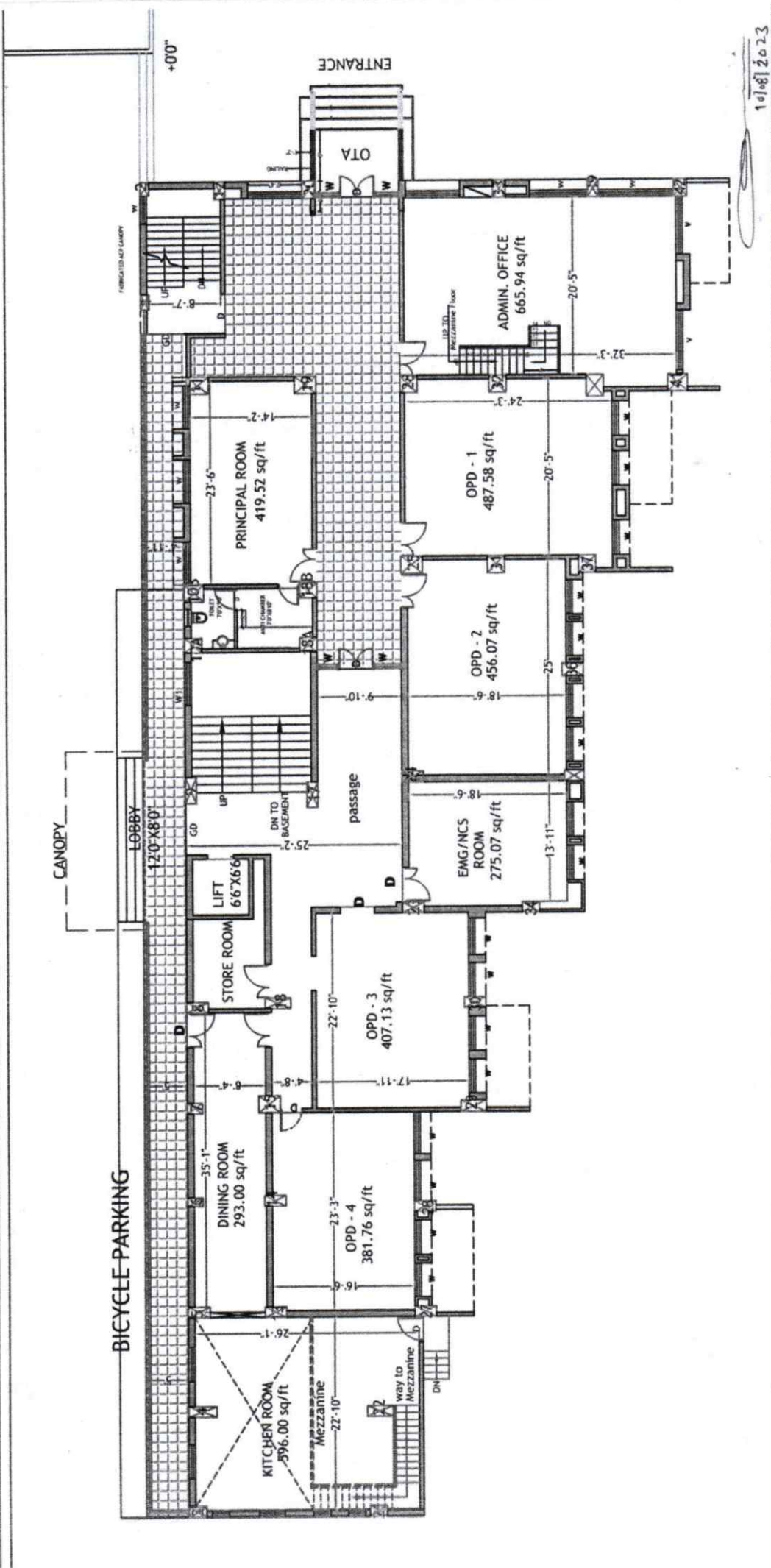

10/08/2023

REVISED - 29-07-2023

SHASHIKANT GANDHI AND ASSOCIATES
 12/A, RAILWAY LINES
 ADAMPARTI, BLOK-2
 SOLAPUR-431001

DRAWN BY:
 CHECKED BY: Ar. S.C. GANDHI

GROUND FLOOR PLAN

PROPOSED SHRI. SIDDHESHWAR COLLEGE OF PHYSIO THERAPY, SOLAPUR.

OWNER-
 SHRI. SIDDHESHWAR
 DEVASTHAN

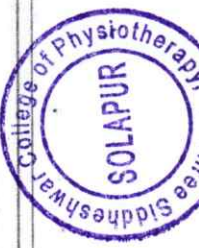

PRINCIPAL
 Shree Siddheshwar College
 of Physiotherapy, Solapur

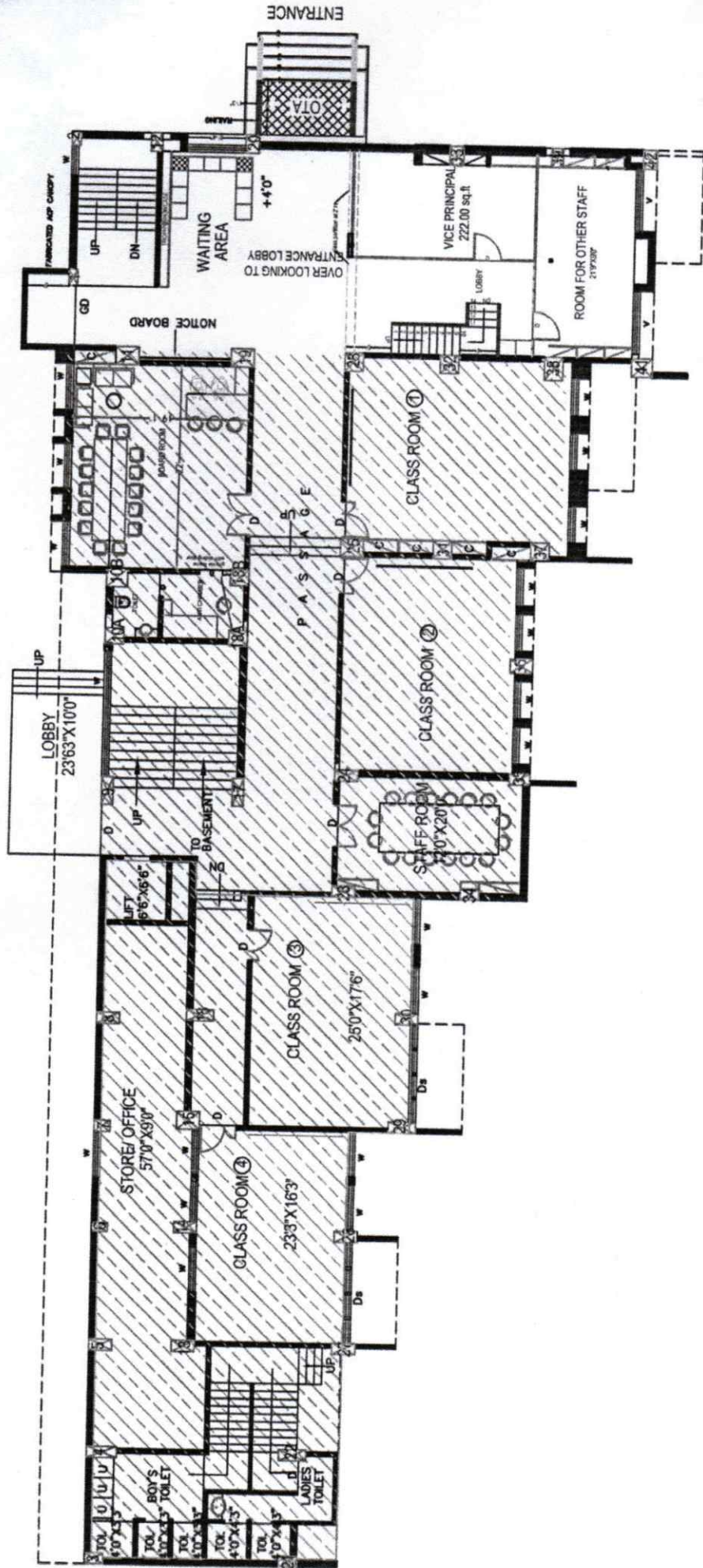

OWNER-
SHRI.SIDDHESHWAR
DEVASTHAN

MEZZANINE FLOOR PLAN

PROPOSED SHRI. SIDDHESHWAR COLLEGE OF PHYSIO THERAPY, SOLAPUR.

REVISED - 29-07-2023

DRAWN BY-
CHECKED BY-
S.C.GANDHI

SHASHIKANT GANDHI AND
ASSOCIATES

12/A, RAILWAY LINES
KONDIWADI, BLOCK-2
SOLAPUR-431001.

10/08/2023

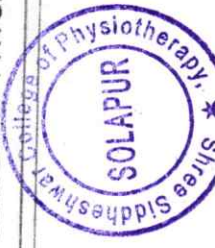

PRINCIPAL
Shree Siddheshwar College
of Physiotherapy, Solapur

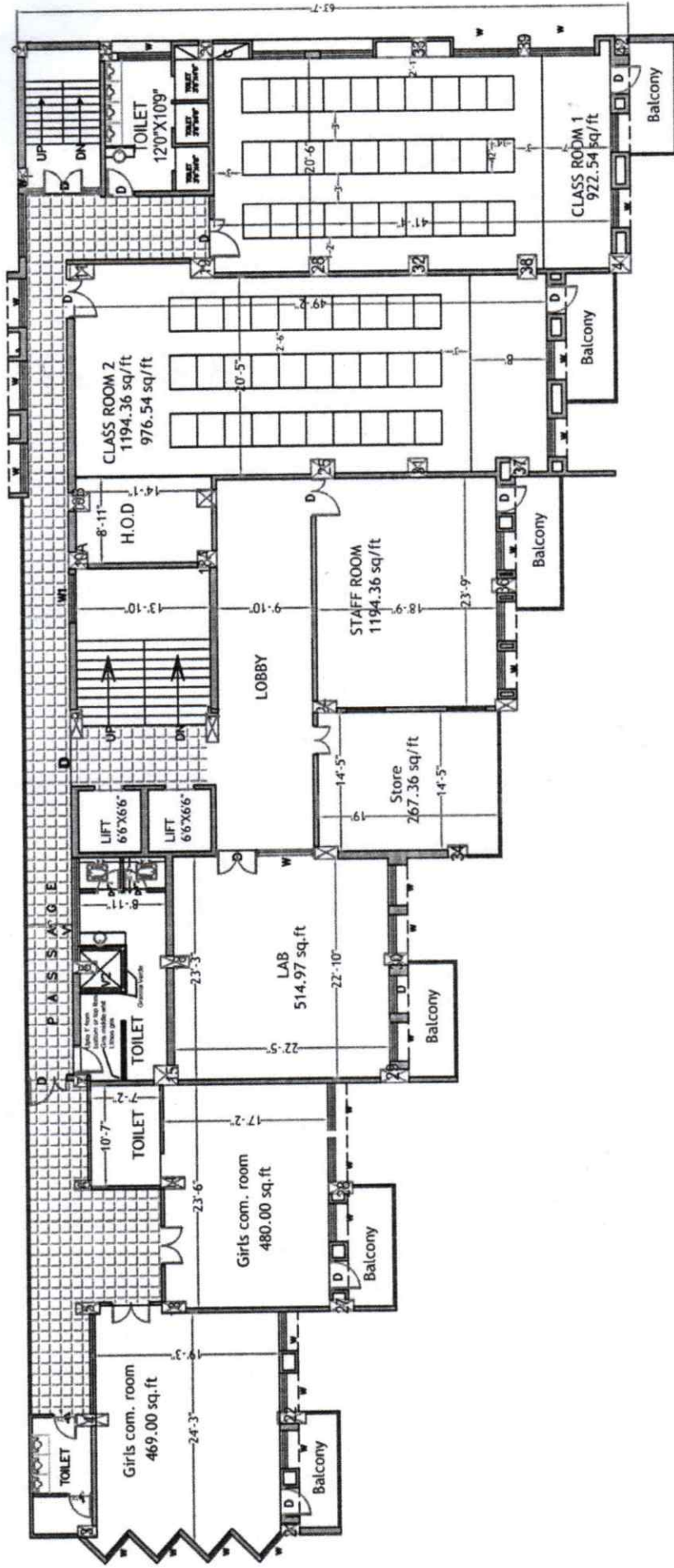

10/08/2023

REVISED - 29-07-2023

OWNER-
SHRI.SIDDHESHWAR
DEVASTHAN

FIRST FLOOR PLAN

PROPOSED SHRI. SIDDHESHWAR COLLEGE OF PHYSIO THERAPY, SOLAPUR.

SHASHIKANT GANDHI AND
ASSOCIATES

202A BAWAY LINES
ADWAY APTS. BLOCK-2
SOLAPUR-413001

DRAWN BY:
CHECKED BY: A.S.C. GANDHI



PRINCIPAL
Shree Siddheshwar College
of Physiotherapy, Solapur

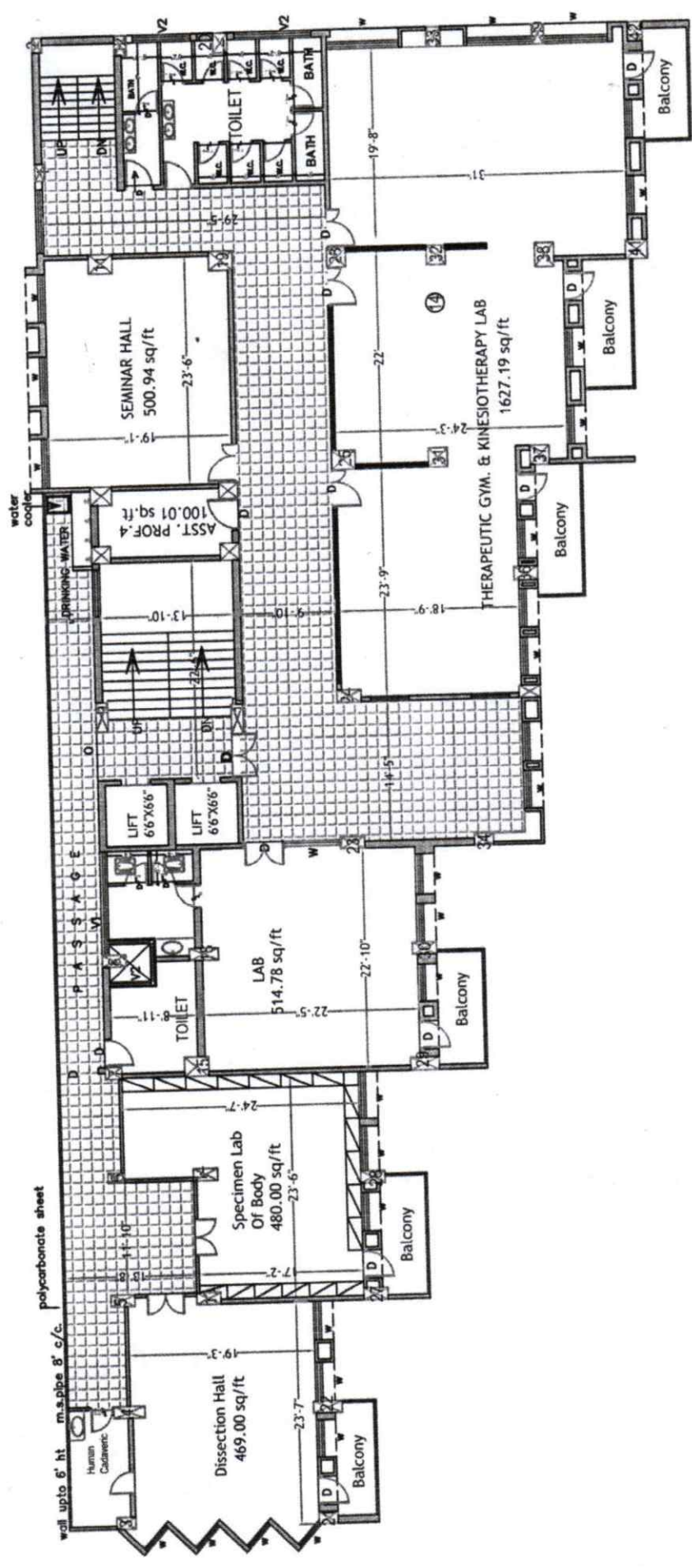

10/08/2023

REVISED - 29-07-2023

SHASHIKANT GANDHI AND ASSOCIATES

52/A, RAJAWAY LINES, ADWANT APTS, BLOCK-2 SOLAPUR-413004

DRAWN BY-

CHECKED BY- Ar. S.C.GANDHI

SECOND FLOOR PLAN

PROPOSED SHRI. SIDDHESHWAR COLLEGE OF PHYSIO THERAPY, SOLAPUR.

OWNER- SHRI.SIDDHESHWAR DEVASTHAN



PRINCIPAL
Shree Siddheshwar College
of Physiotherapy, Solapur

(Signature)

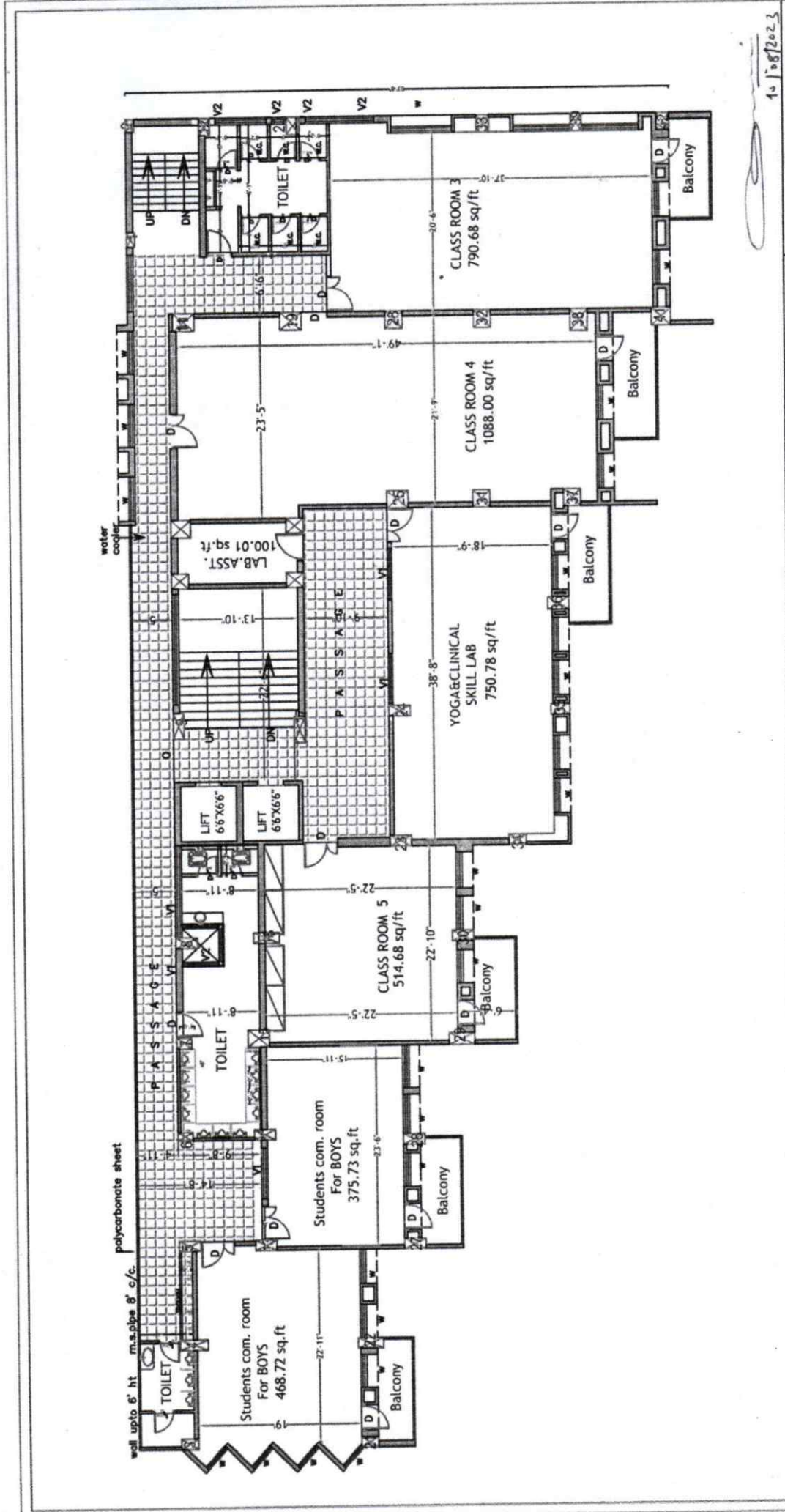

OWNER-
SHRI.SIDDHESHWAR
DEVASTHAN

THIRD FLOOR PLAN

PROPOSED SHRI. SIDDHESHWAR COLLEGE OF PHYSIO THERAPY, SOLAPUR

REVISED - 29-07-2023

DRAWN BY-

CHECKED BY-
Ar. S. C. GANDHI

SHASHIKANT GANDHI AND
ASSOCIATES

20/A, BANAJYARIES,
ACHWAT APPL. BLOCK-2,
SOLAPUR-41001



PRINCIPAL
Shree Siddheshwar College
of Physiotherapy, Solapur

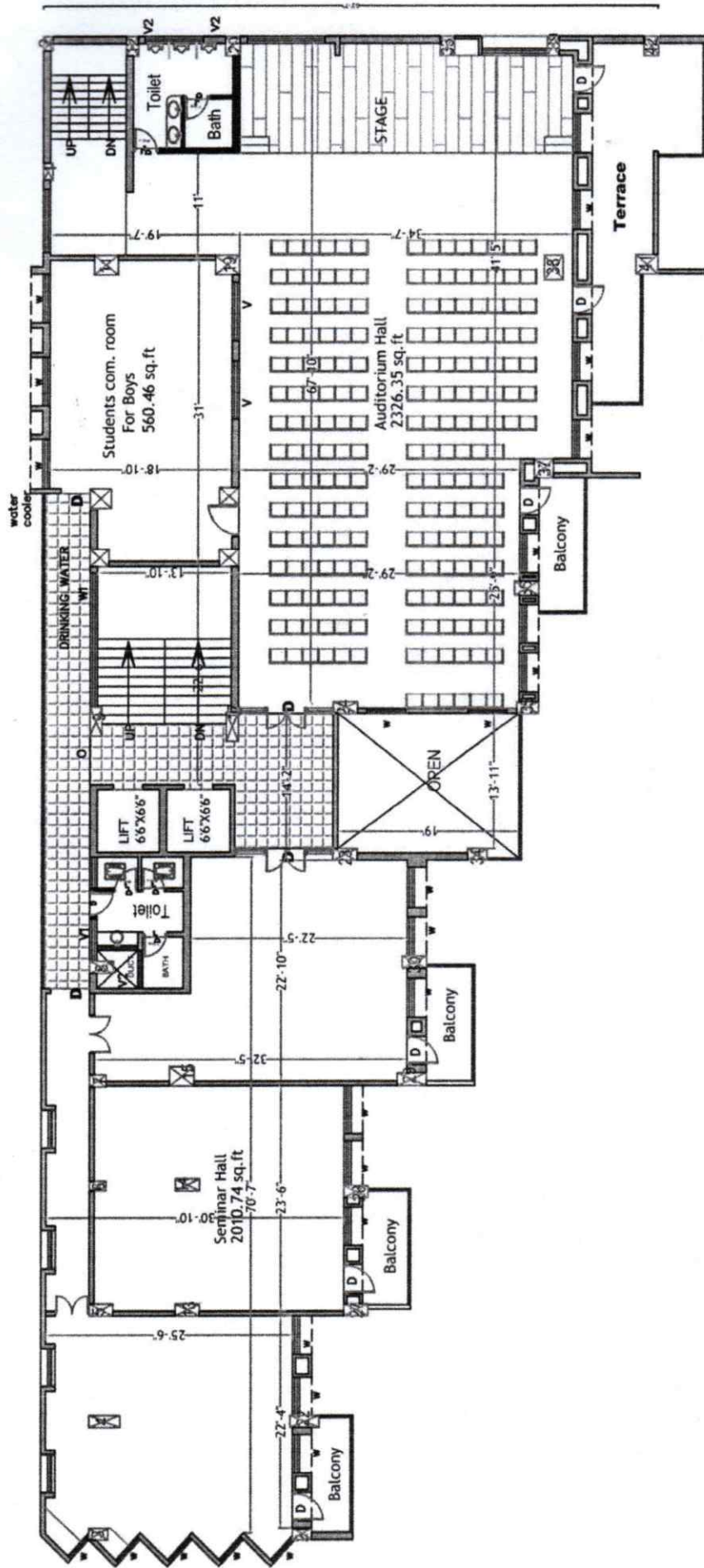

10/08/2023

OWNER- SHRI.SIDDHESHWAR DEVASTHAN,SOLAPUR	REVISED - 29-07-2023		SHASHIKANT GANDHI AND ASSOCIATES 50/A RAILWAY LINES SOLAPUR, INDIA
	DRAWN BY- CHECKED BY-AR.S.C.GANDHI		
FOURTH FLOOR PLAN			
PROPOSED SHRI. SIDDHESHWAR COLLEGE OF PHYSIO THERAPY, SOLAPUR.			



T. J. ...
PRINCIPAL
 Shree Siddheshwar College
 of Physiotherapy, Solapur

मालमत्ता पत्रक

दि. १२/०२/२०११ मा.जिल्हाधिकारी सोलापूर यांचेकडील आदेश क्र. मशा. १/२/११ चे पत्रान्वये ४८९ चौ.मी. क्षेत्रास अदलाबदलाची नोंद केली.

विभाग/मोजे -- प.भु.क्र. ४

तालुका/न.भु.मा.का. -- न.भु.अ.सोलापूर

जिल्हा -- सोलापूर

नगर/ग्रामपंचायत/शेतकरी सहकारी संघ/फा.प्लॉ.नं.	शिफ्ट नंबर	प्लॉट नंबर	क्षेत्र चौ.मी.	धारणाधिकार	शासनाला दिलेल्या आकाराची किंवा भा.भार.चा तपशील आणि त्याच्या फेर तपासणीची नियत
६०९५/६९	६०९५/६९	६९	४८९.०० चौ.मी.	ग	

सुविधाधिकार

हक्काचा मुळ धारक वर्ष

पड्डेदार

इतर भार

इतर शीरे

व्यवहार	खंड क्रमांक	नविन धारक (धा) पड्डेदार (प) किंवा भार (भा)	पाक्षकेंद्र
०७/०२/२०११ मा.जिल्हाधिकारी सोलापूर यांचेकडील आदेश क्र.मशा. १/काया.२/न.भु.१/आर.आर. ४७१ दि. ८/१२/०६ व दि. २८/१/११ चे पत्रान्वये ४८९ चौ.मी. क्षेत्रास अदलाबदलाची नोंद केली.		धा सिध्देश्वर देवस्थान पंचकमिटी सोलापूर	फेरकार क्र.६७६, १, १, १, १ सही - ७/२/११ न.भु.अ. सोलापूर

तपासणी करणारा -

खरी नक्कल -

न.भु.अ.सोलापूर सोलापूर



खरी नक्कल -
 १/०२/११
 १/०२/११
 १/०२/११
 १/०२/११
 १/०२/११
 १/०२/११



PRINCIPAL
 Shree Siddheshwar College
 of Physiotherapy, Solapur.



मालमत्ता पत्रक

59

वभाग/मोजे -- प.भु.क्र.४

तालुका/न.भु.मा.का. -- न.भु.अ.सोलापूर

जिल्हा -- सा.तापूर

नगर घुमापन शिष्ट नंबर प्लॉट नंबर क्षेत्र धारणाधिकार शासनाला दिलेल्या आकाराचा वक्र तपशील आणि त्याच्या फेर तपसणीची ति

क्रमांक / फा.प्लॉ.नं.	६०९५/१	१५२४८	[३३३-स्के.यार्ड] [+१-२९-६८]	(म्युनिसिपल) (सरकारी)	१६७.२५	१-८-७९ ते ३१-७-१९९१
			[१-३२-३८] [+०-०-८२]			
			[१-३२-१२०] [-१-२५-७०]			
			[०-७-५०]			
			७५०.० चौ.मी.			

सुविधाधिकार

प्लॉटचा मुळ धारक

पट्टेदार

इतर भार

इतर शेरें

दिनांक	व्यवहार	खंड क्रमांक	नविन धारक (धा) पट्टेदार (प) किंवा भार (भा)	ताक्षीकरण
०७/०२/१९६८	दिनांक ०७/०२/६८ भारत स.चा १९५६ च्या वजन मापाचे कायदयालगत म.रा.स च्या १९५८ अंमलबजावणी कायदयानुसार व भा.स.च्या नाणे संबंधी कायदयानुसार क्षेत्र आकाराचे रूपांतर केले			सही -
१२/०७/१९५२	गड्डा स्किमचे ले ओट झाले कामी सि स नं ६०९६/१ व २ हे सदरील मिळकतीत सामील केले असे			सही - १२-७-१९५२ C.T.S.O. Solapur
१२/०७/१९५२	सदर नंबर पैकी गड्डा स्कीम पैकी प्लॉट नंबर १ ते १६ व त्यामधील रस्ते याज कडे गेलेले क्षेत्र १ए-२५ गुं-७० यार्ड सदर नंबरातून वजा करून क्षेत्र दुरुस्ती केले प्लॉट चे अलाहिदा वेगळे कार्ड पूर्वीचे ओपन करणेत आले आहे.			सही - १२-७-१९५२ C.T.S.O. Solapur
०३/०७/१९७६	सि स नं ६०४६ यास शेरें लिहिले प्रमाणे		[H] श्री.सिध्देश्वर देवस्थान पंच कमिठी सोलापूर	सही - ३-७-१९७६ अधिकारी
२९/०५/१९८२	मे. उप.विभागीय अधिकारी सोलापूर यांची हुकूम.नं. ५०१ ता. १२/०४/८२ चे मंजूरी प्रमाणे आकार व मुदत दुरुस्त केली			सही - २९/०५/८२ जि.नि.पु.अ तथ
२६/११/२००७	म. जिल्हाधिकारी सोलापूर यांचेकडील आदेश क्र. मंशा-१/कार्या-२/नभू-१/आरआर/३००/०७ सोलापूर दि. ३१/०७ च्या आदेशान्वये सदर मिळकतीस सन १९७९-८० ते २००५-०६ अखेर सारा माफ केलेने सारा माफीची नोंद केली.			फेरफार क्र.६०८/२६ म सही - न.भ.प.ने तप



PRINCIPAL
Shree Siddheshwar College
of Physiotherapy, Solapur.



मालमत्ता पत्रक

60

विभाग/मोजे प.भु.क्र.४

तालुका/न.भु.मा.का. -- न.भु.अ.सोलापूर

जिल्हा -- सोलापूर

नगर भुमाण्य शिट नंबर प्लॉट नंबर क्षेत्र धारणाधिकार शासनाला दिलेल्या आकारपत्री किवा तपशील आणि त्याच्या फेर नोंदीची नोंद

६०९५/४ १५२५१

[[४३]]
[[१५९]]
[[१०८५]]
१०७.२ चौ.मी.

म्युनिसीपल

[११२-१०-० १-८-१९४५ ते २१-११-६२
२०२.३० १-८-७९ ११

सुविधाधिकार

हक्काचा मुल धारक वर्ष

पट्टेदार

इतर भार

शेरा

दिनांक	व्यवहार	खंड क्रमांक	नविन धारक (धा) पट्टेदार (प) किवा भार (भा)	शाखेचे
२३/०७/१९६८	दिनांक २३/०७/६८ भारत स.चा १९५६ च्या वजन मापाचे कायदयालगत म.रा.स च्या १९५८ अंमलबजावणी कायदयानुसार व भा.स च्या नाणे संबंधी कायदयानुसार क्षेत्र आकाराचे रूपांतर केले			
०८/०४/१९४०	मोजणी प्रमाणे क्षेत्र व्हेरीफाय केले व आकार दाखल केला			
०७/०६/१९५५	सि.स.नं. ६०९५/२ यांस शेरा लिहिलेप्रमाणे आकारात व मुदतीत दुरुस्ती केली असे			
२१/०५/१९८२	मे. उप.विभागीय अधिकारी सोलापूर यांची हुकूम.नं.५०१ ता. १२/०४/८२ चे मंजूरी प्रमाणे आवार व मुदत दुरुस्त केली			
०७/०३/२००१	महसुल व वनविभाग यांचेकडील जापन क्र एल.ई.एन ३०९०/५९६/ प्र.क्र.सो/ २१५/४५ दि. २४-११-२००० अन्वये अदलाबदलीने सि स नं ६०५४ मधील प्रदक्षिणा रोडचे मोबदल्यात दिलेने सदर संस्थेचे नांव दाखल केले प्लॉ.नं.१४,१५,१६ क्षेत्र १०७.२ चौ.मी.			
१४/०२/२०१२	मा.जिल्हाधिकारी सोलापूर यांचेकडील आदेश क्र. मशा.१/कार्या.२/न.भू.१/आर.आर. १५५/०७ दि. ४/४/२००८ च्या आदेशान्वये सदर मिळकतीवरील सारा कायमस्वरूपी माफ केलेने सारा माफची नोंद केली.			

True copy

Off. Secretary
Shri Siddheshwar Depsthan, Solapur

[H]
श्री. सिध्देश्वर देवस्थान पंचकमेटी, सोलापूर



3880*

१०१३१५

१०१३१५

न.भु.अ.सोलापूर

सोलापूर



PRINCIPAL
Shree Siddheshwar College
of Physiotherapy, Solapur.



महाराष्ट्र MAHARASHTRA

2021

YU 194069

सोलापूर अ.क. - २५७७ दिनांक. २९/७/२०२१

श्री. शिद्धेश्वर देवस्थान - सोलापूर
यांनी रु. चा जनरल स्टॅम्प मागितलेवरून
हा. रुपये चा स्टॅम्प व भरतीस
रुपये. चा स्टॅम्प दिला.
या कारणा करिता दिला



श्री. विष्णू वि. कारमपुरी
मुद्रांक परवाना नं. ६९/१९९०
मुद्रांक विक्रेता, शहर सोलापूर



MEMORANDUM OF UNDERSTANDING

This memorandum of understanding is made on 12th August 2021

Between

Shree Siddheshwar Cancer Hospital, Solapur [Address- Sainath Nagar, Hotgi Road, Solapur, Maharashtra 413004, affiliated to Bombay Nursing Home Act, 1949.] which is represented by its Secretary, Dr. Rajendra Ghuli, herein named as party one



Noted and Registered at	
Serial No.	1996
Date	24/08/2021

Kiran J. Kanale
Notary Govt. of India
Solapur
(Maharashtra State)
Page No. 01

And

Proposed Shree Siddheshwar Physiotherapy College [City Survey No. 6095/4, Plot No. 14,15,16 and City Survey No. 6095/69, Siddheshwar Peth, Near Panch Katta, Solapur, Maharashtra 413001, would be affiliated to MUHS Nashik] represented by the Trust's President, Shri Dharmraj Kadadi, herein named as party two

The parties hitherto agree as follows:

1. Party one declares that Shree Siddheshwar Cancer Hospital, Solapur is a 50 bedded hospital.
2. Party one agrees to provide to party two the affiliation of its hospital for the use of Academicals requirements.
3. Party one agrees that, it will not enter into similar agreement with any other institution/s or department/s offering or intend to offer Physiotherapy programs.
4. The prospective students will be allowed to undergo training in the following specialty wards

- Medicine
- Surgery
- Pediatrics
- Gynecology and Obstetrics
- Psychiatry
- ICU/ ICCU
- Burns and Plastic
- Orthopedics
- Eye/ENT

5. Party two will provide the academic staff and necessary infrastructure for Physiotherapy course as per the MUHS, Nashik norms and takes the overall responsibility for smooth conduct of the program.
6. This agreement is to be in effect at least for five years from the time of its endorsement by both the parties. The Hospital will not sign the MOU for sharing of the hospital facilities with any other Physiotherapy institution till the present agreement / MOU is in effect.
7. This agreement may be terminated by either parties by giving 3 months advance notice in writing.
8. The officials representing Shree Siddheshwar Cancer Hospital, Solapur and Shree Siddheshwar Physiotherapy College are signing this MOU to achieve the beneficial objectives of Physiotherapy Program.

(Dr. Rajendra Ghuli),
Secretary,
Shree Siddheshwar Cancer
Hospital, Solapur.

(Shri. Dharmraj Kadadi),
President,
Shree Siddheshwar Devasthan
Solapur.

Shri. Dharmraj Annaraj Kadadi, President, Shri Siddheshwar Devasthan Trust, Solapur, Shri Siddheshwar Temple, Siddheshwar Peth, Solapur - 413001 District - Solapur, State- Maharashtra and Dr. Rajendra Ghuli, **Secretary**, Shree Siddheshwar Cancer Hospital, Solapur, Sainath Nagar, Solapur, Maharashtra 413004

DEPONENT(s)

VERIFICATION

We, the above named deponent(s) do hereby verify that the facts stated in the above affidavit are true to our knowledge. No part of the same is false and no material has been concealed there from. Verified at Solapur on this the 24th/08/2021.



(Dr. Rajendra Ghuli),
Secretary,
Shree Siddheshwar Cancer
Hospital, Solapur.

(Shri. Dharmraj Kadadi),
President,
Shree Siddheshwar Devasthan
Solapur.

DEPONENT(s)

Solemnly affirmed and signed before me by the deponent on this 24th Day of August, 2021 at my office.

Kiran J. Kanale
Advocate B.A.L.L.B.
Notary Govt. of India
'Kanale Plaza' 82, Fly. Lines,
Dufferin Chowk, Solapur-413001
Ph. 0217-2317799. Resl.: 2316527



Dr. Rajendra Ghuli
Shri Dharmraj Kadadi
Signed before me
who K.J. Kanale identified by
Shri K.J. Kanale

Explained and
Identified by



Kiran J. Kanale
Notary Govt. of India
Solapur
(Maharashtra State)
Page No. 03



महाराष्ट्र MAHARASHTRA

2021

YU 194067

सोलापूर अ.क्र. 9455 दिनांक. 29/7/2021
श्री. श्री. विश्वेश्वर देवराज - सोलापूर
यांनी रु. चा जनरल स्टॅम्प मागितलेवरून
हा. रुपये चा स्टॅम्प व भरतीस
रुपये. चा स्टॅम्प दिला.
या कारणा करिता दिला



श्री. विष्णू वि. कारमपुरी
मुद्रांक परवाना नं. 69/9290
मुद्रांक विक्रेता, शहर सोलापूर



MEMORANDUM OF UNDERSTANDING

This memorandum of understanding is made on 14th August, 2021

Between

Ashwini Sahakari Rugnalaya ani Sanshodhan Kendra Niy., Solapur
[Address- Survey No-7107/1 Tank Plot No-180, North Sadar Bazaar,
Solapur, Maharashtra 413003, affiliated to Bombay Nursing Home Act,
1949.] which is represented by Dr. Vijay K. Patil Vice-Chairman, herein
named as party one

Noted and Registered at	
Serial No.	2006
Date	24/08/21

Kiran J. Kanale
Notary Govt. of India
Solapur
(Maharashtra State)
Page No. 01

And

Proposed Shree Siddheshwar Physiotherapy College [City Survey No. 6095/4, Plot No. 14,15,16 and City Survey No. 6095/69, Siddheshwar Peth, Near Panch Katta, Solapur, Maharashtra 413001, would be affiliated to MUHS Nashik] represented by the Trust's President Shri. Dharmraj Kadadi, herein named as party two

The parties hitherto agree as follows:

1. Party one declares that Ashwini Sahakari Rugnalaya ani Sanshodhan Kendra Niy., Solapur is a 300 bedded hospital.
2. Party one agrees to provide to party two the affiliation of its hospital (100 beds) for the use of Academic requirements.
3. Party one agrees that, it will not enter into similar agreement with any other institution/s or department/s offering or intend to offer Physiotherapy programs.
4. The prospective students will be allowed to undergo training in the following specialty wards

- Medicine
- Surgery
- Pediatrics
- Gynecology and Obstetrics
- Psychiatry
- ICU/ICCU
- Burns and Plastic
- Orthopedics
- Eye/ENT

5. Party two will provide the academic staff and necessary infrastructure for Physiotherapy course as per the MUHS, Nashik norms and takes the overall responsibility for smooth conduct of the program.
6. This agreement is to be in effect at least for five years from the time of its endorsement by both the parties. The Hospital will not sign the MOU for sharing of the hospital facilities with any other Physiotherapy institution till the present agreement / MOU is in effect
7. This agreement may be terminated by either parties by giving 3 months advance notice in writing.
8. The officials representing Ashwini Sahakari Rugnalaya ani Sanshodhan Kendra Niy., Solapur and Shree Siddheshwar Physiotherapy College are signing this MOU to achieve the beneficial objectives of Physiotherapy Program.

(Dr. Vijay K. Patil),
Vice-Chairman,
Ashwini Sahakari Rugnalaya
ani Sanshodhan Kendra Niy
Solapur.

(Shri. Dharmraj Kadadi),
President,
Shree Siddheshwar Devasthan
Solapur.

Kiran J. Kanale
Notary Govt. of India
Solapur
(Maharashtra State)
Page No. 02

Shri. Dharmraj Ann'araj Kadadi, President, Shri Siddheshwar Devasthan Trust, Solapur, Shri Siddheshwar Temple, Siddheshwar Peth, Solapur - 413001 District - Solapur, State- Maharashtra and Dr.Vijay K.Patil, Vice-Chairman, Ashwini Sahakari Rugnalaya ani Sanshodhan Kendra Niy., Solapur [Address- Survey No-7107/1 Tank Plot No-180, North Sadar Bazaar, Solapur, Maharashtra 413003

[Signature]

**DEPONENT(s)
VERIFICATION**

We, the above named deponent(s) do hereby verify that the facts stated in the above affidavit are true to our knowledge. No part of the same is false and no material has been concealed there from. Verified at Solapur on this the

24/08/2021.

[Signature]

(Dr.Vijay K.Patil),
Vice-Chairman,
Ashwini Sahakari Rugnalaya
ani Sanshodhan Kendra Niy
Solapur.

[Signature]

(Shri. Dharmraj Kadadi),
President,
Shree Siddheshwar Devasthan
Solapur.

DEPONENT(s)

Solemnly affirmed and signed before me by the deponent on this 24th Day of August 2021 at my office.

[Signature]
Kiran J. Kanale
Advocate B.A.L.L.B.
Notary Govt. of India
'Kanale Plaza' 82, Rly. Lines,
Dufferin Chowk, Solapur-413001
Ph. 0217-2317799. Resl. 2316527



Dr. Vijay K. Patil.
Shri Dharmraj Kadadi.
Signed before me
who _____ identified by
Shri K.J. Kanale

[Signature]
Explained and
Identified by



[Signature]
Kiran J. Kanale
Notary Govt. of India
Solapur
(Maharashtra State)
Page No. 03



YU 194071

महाराष्ट्र MAHARASHTRA

2021

सोलापूर अ.क्र. १५५९ दिनांक. २९/०८/२०२१

श्री. ~~डॉ. चिदगुपकर हॉस्पिटल - सोलापूर~~
यांनी रु. ~~१००~~ चा जनरल स्टॅम्प मागितलेवरून
हा. रूपये ~~१००~~ चा स्टॅम्प व भरतीस
रूपये. ~~१००~~ चा स्टॅम्प दिला.

या कारणा करिता दिला ~~१००~~ या मर्यादा



श्री. विष्णू वि. कारमपुरी
मुद्रांक पत्रकारिता नं. ६९/१९९०
मुद्रांक विक्रेता, शहर सोलापूर

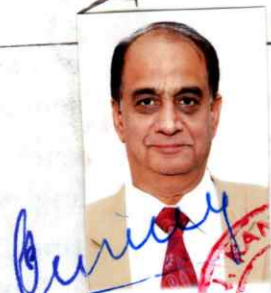

MEMORANDUM OF UNDERSTANDING

This memorandum of understanding is made on 14 August 2021

Between

Dr. Chidgupkar Hospital Pvt. Ltd, Solapur [Address- 190 Samrat chowk Budhavar Peth, Solapur, Maharashtra 413001, affiliated to Bombay Nursing Home Act, 1949.] which is represented by Dr. S. M. Chidgupkar, Medical Director, herein named as party one

Noted and Registered at
Serial No. 1995
Date 24/08/2021

Kiran J. Kanale
Notary Govt. of India
Solapur
(Maharashtra State)
Page No. 01

And

Proposed Shree Siddheshwar Physiotherapy College [City Survey No. 6095/4, Plot No. 14,15,16 and City Survey No. 6095/69, Siddheshwar Peth, Near Panch Katta, Solapur, Maharashtra 413001, would be affiliated to MUHS Nashik] represented by the Trust's President Shri. Dharmraj Kadadi, herein named as party two

The parties hitherto agree as follows:

1. Party one declares that Dr. Chidgupkar Hospital Pvt. Ltd, Solapur is a 50 bedded hospital.
2. Party one agrees to provide to party two the affiliation of its hospital for the use of Academic requirements.
3. Party one agrees that, it will not enter into similar agreement with any other institution/s or department/s offering or intend to offer Physiotherapy programs.
4. The prospective students will be allowed to undergo training in the following specialty wards
 - Medicine
 - Surgery
 - Pediatrics
 - Gynecology and Obstetrics
 - Psychiatry
 - ICU/ ICCU
 - Burns and Plastic
 - Orthopedics
 - Eye/ENT
5. Party two will provide the academic staff and necessary infrastructure for Physiotherapy course as per the MUHS, Nashik norms and takes the overall responsibility for smooth conduct of the program.
6. This agreement is to be in effect at least for five years from the time of its endorsement by both the parties. The Hospital will not sign the MOU for sharing of the hospital facilities with any other Physiotherapy institution till the present agreement / MOU is in effect.
7. This agreement may be terminated by either parties by giving 3 months advance notice in writing.
8. The officials representing Dr. Chidgupkar Hospital Pvt. Ltd, Solapur and Shree Siddheshwar Physiotherapy College are signing this MOU to achieve the beneficial objectives of Physiotherapy Program.



(Dr. S. M. Chidgupkar),
Medical Director,
Dr. Chidgupkar Hospital
Pvt. Ltd., Solapur.



(Shri. Dharmraj Kadadi),
President,
Shree Siddheshwar Devsthan,
Solapur



Kiran J. Kanale
Notary Govt. of India
Solapur
(Maharashtra State)
Page No. 02

Shri. Dharmraj Annaraj Kadadi, President, Shri Siddheshwar Devasthan Trust, Solapur, Shri Siddheshwar Temple, Siddheshwar Peth, Solapur - 413001 District - Solapur, State- Maharashtra and Dr. S. M. Chidgupkar, Medical Director, Dr. Chidgupkar Hospital Pvt. Ltd, Solapur, Budhavar Peth, Solapur, Maharashtra 413001

DEPONENT(s)

VERIFICATION

We, the above-named deponent(s) do hereby verify that the facts stated in the above affidavit are true to our knowledge. No part of the same is false and no material has been concealed there from. Verified at Solapur on this the

24th/08/2021.

(Dr. S. M. Chidgupkar),
Medical Director,
Dr. Chidgupkar Hospital
Pvt. Ltd., Solapur.

(Shri. Dharmraj Kadadi),
President,
Shree Siddheshwar Devsthan,
Solapur

DEPONENT(s)

Solemnly affirmed and signed before me by the deponent on this
24th Day of August 2021 at my office.

Kiran J. Kanale
Advocate B.A.L.L.B.
Notary Govt. of India
'Kanale Plaza' 82, Rly. Lines,
Dufferin Chowk, Solapur-413001
Ph. 0217-2317799. Reel: 2316527



Mr. B.M. Chidgupkar
Shri Dharmraj Kadadi
Signed before me
who _____ identified by
Shri K. J. Kanale

**Explained and
Identified by**



Kiran J. Kanale
Notary Govt. of India
Solapur
(Maharashtra State)
Page No. 03



महाराष्ट्र MAHARASHTRA

2021

YU 194070

सोलापूर अ.क्र. - 9458 दिनांक. 29/7/2021

श्री. श्री. विष्णू वि. कारमपुरी
यांनी रु. चा जनरल स्टॅम्प मागितलेवरून
हा. रुपये चा स्टॅम्प व भरतीस

रुपये. चा स्टॅम्प दिला.
या कारणा करिता दिला



श्री. विष्णू वि. कारमपुरी
मुद्रांक परवाना नं. ६९/१९९०
मुद्रांक विक्रेता, शहर सोलापूर



MEMORANDUM OF UNDERSTANDING

This memorandum of understanding is made on 14th August 2021

Between

Sparsh Neuro and Superspeciality Hospital, Solapur [Address- Vasant Vihar, Old Pune Naka, Solapur, Maharashtra 413002] affiliated to Bombay Nursing Home Act, 1949 which is represented by Dr. Anand Mudkanna, Medical Director, herein named as party one



Noted and Registered at

Serial No. 1094

Date 24/08/2021

Kiran J. Kanale
Notary Govt. of India
Solapur
(Maharashtra State)
Page No. 01

And

Proposed Shree Siddheshwar Physiotherapy College [City Survey No. 6095/4, Plot No. 14,15,16 and City Survey No. 6095/69, Siddheshwar Peth, Near Panch Katta, Solapur, Maharashtra 413001, would be affiliated to MUHS Nashik] represented by the Trust's President Shri. Dharmraj Kadadi, herein named as party two

The parties hitherto agree as follows:

1. Party one declares that Sparsh Neuro and Superspeciality Hospital, Solapur is a 100 bedded hospital.
2. Party one agrees to provide to party two the affiliation of its hospital for the use of Academics requirements.
3. Party one agrees that, it will not enter into similar agreement with any other institution/s or department/s offering or intend to offer Physiotherapy programs.
4. The prospective students will be allowed to undergo training in the following specialty wards

- Medicine
- Surgery
- Pediatrics
- Gynecology and Obstetrics
- Psychiatry
- ICU/ ICCU
- Burns and Plastic
- Orthopedics
- Eye/ENT

5. Party two will provide the academic staff and necessary infrastructure for Physiotherapy course as per the MUHS, Nashik norms and takes the overall responsibility for smooth conduct of the program.
6. This agreement is to be in effect at least for five years from the time of its endorsement by both the parties. The Hospital will not sign the MOU for sharing of the hospital facilities with any other Physiotherapy institution till the present agreement / MOU is in effect.
7. This agreement may be terminated by either parties by giving 3 months advance notice in writing.
8. The officials representing Sparsh Neuro and Superspeciality Hospital, Solapur and Shree Siddheshwar Physiotherapy College are signing this MOU to achieve the beneficial objectives of Physiotherapy Program.

(Dr. Anand Mudkanna),
Medical Director,
Sparsh Neuro and
Superspeciality Hospital,
Solapur.

(Shri. Dharmraj Kadadi),
President,
Shree Siddheshwar Devasthan,
Solapur.

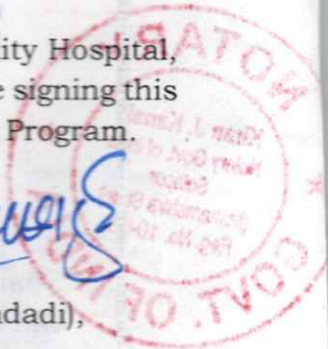

Shri. Dharmraj Annaraj Kadadi, President, Shri Siddheshwar Devasthan Trust, Solapur, Shri Siddheshwar Temple, Siddheshwar Peth, Solapur - 413001 District - Solapur, State- Maharashtra and Dr. Anand Mudkanna, Medical Director, Sparsh Neuro and Superspeciality Hospital, Solapur, Vasant Vihar, Old Pune Naka, Solapur, Maharashtra 413002

DEPONENT(s)

VERIFICATION

We, the above-named deponent(s) do hereby verify that the facts stated in the above affidavit are true to our knowledge. No part of the same is false and no material has been concealed there from. Verified at Solapur on this the 24/08/2021.

(Dr. Anand Mudkanna),
Medical Director,
Sparsh Neuro and
Superspeciality Hospital,
Solapur.

(Shri. Dharmraj Kadadi),
President,
Shree Siddheshwar Devasthan,
Solapur.

DEPONENT(s)

Solemnly affirmed and signed before me by the deponent on this 24 Day of August. 2021 at my office.



Kiran J. Kanale
Advocate B.A.L.L.B.
Notary Govt. of India
Kanale Plaza 82, Pky. Lines,
Duffarin Chowk, Solapur-413001.
Ph. 0217-2317790. Fax: 2316527

Mr. Anand Mudkanna
Shri Dharmraj Kadadi
Signed before me
who K.J.Kanale identified by
Shri K.J.Kanale

**Explained and
Identified by**



Kiran J. Kanale
Notary Govt. of India
Solapur
(Maharashtra State)
Page No. 02